Provincial Library Dec 59

The Vulcan Advocate

ALBERTA PROVINCIAL LIBRARY SEP 14 1959 EDMONTON

"Serves the Heart of Southern Alberta's Wheat Belt"

47th Year, No. 6 | VULCAN, ALBERTA, THURSDAY, SEPTEMBER 10, 1959 | Subscription $3.00 a year in advance

Situation Continues Serious

Counter Suit Against Can. Western Natural Gas

With the need for a solution to Vulcan's gas heating problem becoming more acute as each week passes, the possibility of time-consuming court action now faces the three parties involved, Central Gas Utilities (Vulcan) Ltd., Canadian Western Natural Gas Co., and the town of Vulcan.

Previous to Sept. 1, Canadian Western had started court action to force the Central Gas Utilities to carry out their agreement of sale of their Vulcan assets. As a result of Vulcan town council's appeal for action, the normal 15 day period of grace allowed for Central Gas Utilities to file defence, was cut to seven and would have been up on September 1. On Aug. 31, Central Gas Utilities filed a counter-suit against Canadian Western Natural Gas. They had until Wednesday, Sept. 9, to prepare their case.

At the sudden turn of events Mayor Wm. Munro immediately called a special meeting of council at which it was decided to go directly to Premier Manning to see what could be done about the several homes and the Public School which are equipped for gas heat, have had applications to have Central Gas Utilities connect them to the lines, turned down, and are without heat of any kind.

As Rev. Peter Dawson, local MLA, is away, negotiations went through Dr. Hansell, MLA High River-Okotoks and it was found Mr. Manning was about to leave Edmonton for three weeks so they were directed to the Oil and Gas Conservation Board in Calgary. Members of the Board were unable to assist as they hold no jurisdiction over such a problem.

The council delegation then travelled to Edmonton and interviewed the Board of Public Utilities Commission who contacted Mr. D. K. Yorath, Canadian Western Natural Gas president, explaining the critical situation to him.

Early this week council received correspondence assuring them the matter was being investigated and action could be expected early this week.

Delay caused by court action would cause particular trouble to several new home owners who are equipped for gas and to others who have converted to gas, confident that it would be available by late summer.

A major problem is the new six-room addition to the public school and the original public school. The new addition is equipped only for gas and the contract for converting the original school was let but couldn't be completed due to lack of gas.

GARAGE SERVICE

Open on Sunday from 10 a.m. to 8 p.m., and until 8 p.m. each day this coming week.

Richardson & Gould Ltd.

Grain Club Tours Plots

The leaders and members of the Vulcan 4-H Grain Club toured the plots on Aug. 19. R. M. Trimmer, district agriculturist, accompanied the boys and judged the plots. The standing of the plots is as follows: Graham Markert, 94; Douglas Graham, 32; Wesley Schierman, 83; David Hansen, 82; Brian Dunham, 81; Jim Graham, 78; Walter McNiven, 70, and Richard Ully, 65.

The two top plots of Graham and Douglas, were outstanding and would have been entered in the provincial competition except for the fact that they were beginning to lodge.

There was also an award this year for the best 4-H plot posters. The top three in this class were: Wesley Schierman, Douglas Graham and Walter McNiven. In spite of the rain the tour proved a success. A delicious lunch was served to the club members and leaders at the home of Mr. Hansen.

The annual 4--H Grain Club picnic was held at Little Bow Park during the summer. The members and their families attended. The afternoon was spent boating and water-skiing and the day concluded with a picnic lunch.

Elderly Shouldice Man Passes

Peter M. Holoboff, an old-time resident of Shouldice and district passed away on Sept. 6, at the age of 94. Born in Russia, he immigrated to Canada in 1899. He lived in Saskatchewan for a while, later moving to British Columbia and at the time of death was residing at his son's farm, Shouldice.

Surviving are his wife, Winnie; two sisters; one son, Eli; one daughter, Ilonia of New Westminster, B.C.; ten grandchildren; 24 great grandchildren and several close relatives.

Services were held from his late residence on Tuesday at 2 p.m. Interment was made in the Shouldice Cemetery. Vulcan Funeral Home was in charge.

New Constable For Town Duty

Constable Albert Knowles is now on police staff in town replacing Constable John Gaydos who recently resigned.

Constable Knowles is 37 years of age, a native of Vancouver and has had a career in the army in the Provost Corps. During his years with the army he served in Germany where he married and on his discharge took the position offered here.

Constable Knowles will work with Constable Moyer in police duties in Vulcan.

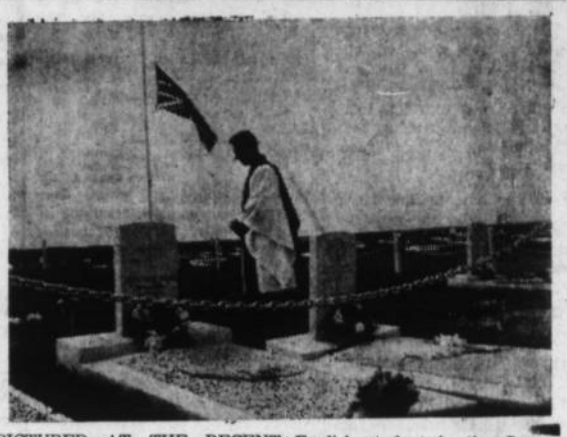

PICTURED AT THE RECENT Canadian Legion Decoration Day Service is Legion Chaplain the Rev. Robert H. Johnson beside graves in the Field of Honor Plot at the cemetery. At the far right is the headstone of F/O Clark, an English student in the Commonwealth Air Training plan, who was killed in a training accident here during the war. His father keeps in yearly touch with the Vulcan Legion and has a wreath laid each year in memory of his son.

He Who Is Careful Now Lives To Hunt Next Year

The 19th of September sees the opening of another hunting season in the district. The Vulcan and District Fish and Game Association has submitted this list of "Ten Commandments of Safety" in regard to handling of guns and they make thoughtful reading for the hunter who is preparing his 12-gauge or big game rifle for action.

1. Treat every gun with the respect due a loaded gun. This is the first rule of gun safety.

2. Guns carried into camp or home, or when otherwise not in use, must always be unloaded, and taken down or have actions open; guns always should be carried in cases to the shooting area.

3. Always be sure barrel and action are clear of obstructions, and that you have only ammunition of the proper size for the gun you are carrying. Remove oil and grease from chamber before firing.

4. Always carry your gun so that you can control the direction of the muzzle, even if you stumble; keep the safety on until you are ready to shoot.

5. Be sure of your target before you pull the trigger; know the identifying features of the game you intend to hunt.

6. Never point a gun at anything you do not want to shoot; avoid all horseplay while handling a gun.

7. Unattended guns should be unloaded; guns and ammunition should be stored separately beyond reach of children and careless adults.

8. Never climb a tree or fence or jump a ditch with a loaded gun; never pull a gun toward you by the muzzle.

9. Never shoot a bullet at a flat, hard surface or the surface of water; when at target practice, be sure your backstop is adequate.

10. Avoid alcoholic drinks before or during shooting.

AL WARNICK

ABOVE IS VULCAN ELK'S pitcher Al Warnick. He was brought in from California early in the season and his strong arm was a big factor in the club's successful year.

Another Scaring Device Fails

Taken from The Financial Post, the following is an account of another of the many devices which seem to have failed to carry out their intended purpose of keeping ducks out of fields of grain: "They finally chased the grain-stealing ducks from the Lake Manitoba farm district—but scores of deafened grain-growers may not be far behind.

The ducks, and later, blackbirds, have been dining off the farmers' crops.

The solution: A butane-fired explosive device that shoots shattering blasts at regular intervals—from 10 seconds to 10 minutes.

W. A. Manse Work

The regular quarterly meeting of Central WA United Church, Vulcan, was held in the church parlors, with Mrs. G. Kuykendall presiding. The devotional was given by Mrs. Gold and Mrs. Marshall. A hymn and the "Lord's Prayer" was repeated in unison.

Plans for more improvement on the manse interior was discussed and approved by the meeting. Sunshine convener reported cards and flowers sent. A turkey dinner was plannod for in October. A short program followed.

The meeting closed with the Mizpah benediction.

Lionettes Plan Baseball Pool, Lions Also Meet

At the Monday night meeting of the Vulcan Lionettes Club, plans were again drawn up for the running of world series baseball pools this year. This has been carried out successfully in past years and this year, as was the case in 1958, proceeds will go towards the Senior Citizens' Night.

The office of Dr. Bernie Tonken will be headquarters for the ball pool project and it won't be long before the ladies will be around with their cards.

The date for Senior Citizens' Night has not yet been set but it will be near the end of October or the early part of November.

Harvesting operations cut into the attendance at the Lions Club meeting last Thursday night. Business was quickly taken care of and until the field work ends, life will be quiet in the Lions world.

MEMBERS OF THE 1959 Wheatbelt Baseball League Champions were photographed following their final victory over Lomond recently. From left to right they are: Back row—Mel Jordan, Ken Jesse, manager "Swede" Robertson with trophy, Vern Maidaner, Dave Mitchell. Front row—Melvin Schumaker, Jim Pruden, Al Warnick and Fred Burley. Not present for the picture were Don Larkins, Ken Gatenby and Charlie Sjogren.

Peter Pruden is the boy in the centre of the bottom row.

Highway Accident Sends Calgary Trio To Local Hospital

A Calgary trio, Mr. and Mrs. E. J. Adams and Harry Wilson were involved in a highway mishap near Milo on Sept. 1, which sent all three to the Vulcan Hospital with injuries.

Mr. Wilson suffered a fractured right knee while the Adams couple sustained fractured ribs. Mr. Wilson was released from hospital this Tuesday by attending physician Dr. Tompkins, but the others are being detained for further treatment.

The accident occurred about 9 p.m., Tuesday night, 10 miles from Milo when the Wilson car, while attempting to pass another motorist, struck a soft shoulder of the road and rolled into the ditch. The trio found difficulty attracting passersby to their predicament and it was early the next morning before they were able to get help.

Couple Celebrate Golden Wedding

Mr. and Mrs. I. H. Fisher, south Great Falls, were honored on their golden wedding anniversary at a reception in the home of their son-in-law and daughter, Mr. and Mrs. Donald Witt, Sunnylane Tracks. Mrs. Fisher is the former Nellie Starr.

Those attending from out of town were their son-in-law and daughter, Mr. and Mrs. Owen McOmber, Deer Lodge, Mont.; Donna Ayers, Butte, Mont.; their son, Edwin Fisher of Spokane, Wash.; Mrs. Bob Starr, Mrs. Fred Starr, Charles Starr and Mr. and Mrs. Max Caldwell, all of Browning, Mont.; Arlie Fisher, Mr. and Mrs. Ferral Metcalf and Mr. and Mrs. Edison Polson, all of Indianola, Iowa; Tom Sletto, Kent, Wash.; Mr. and Mrs. Pierre Mills, Birkenfeld, Ore.; Mr. and Mrs. Oscar Sletto Mr. and Mrs. Oscar Hagg, Mr. and Mrs. Eli Hopkins, Mr. and Mrs. Rex Caldwell and Mr. and Mrs. George Ellis, all of Champion, Alta.; Mr. and Mrs. Joe Chollack and Mr. and Mrs. Ed. Griffin, all of Lethbridge, Alta.; Mr. and Mrs. Otto Hagg and Mr. and Mrs. Fred Gottenberg of Vulcan, Alta.; Mrs. A. Ramsey of Strathmore, Alta., and Mrs. Dot Caldwell of Pincher Creek, Alta.

Those unable to attend were their daughter and son, Mrs. May Ayers, Butte, Mont., and LeRoy Fisher, Springfield, Mass.

August Babies At Town Hospital

The following births were recorded at the Vulcan Hospital during the month of August:

Aug. 1, to Mr. and Mrs. Everrett McIntyre, Vulcan, a son.

Aug. 6, to Mr. and Mrs. Thomas Knight, Champion, a son.

Aug. 11, to Mr. and Mrs. Horne G. Jay, Vulcan, a daughter.

Aug. 15, to Mr. and Mrs. Raymond Kerr, Nanton, a daughter.

Aug. 18, to Mr. and Mrs. Glen Gorbous, Vulcan, a son.

Aug. 20, to Mr. and Mrs. Phillip Fash, Champion, a son.

Aug. 20, to Mr. and Mrs. Lyle Hickey, Ensign, a daughter.

Aug. 26, to Mr. and Mrs. Sam Chan, Champion, a son.

Aug. 28, to Mr. and Mrs. Allan Hunter, Vulcan, a daughter.

Aug. 29, to Mr. and Mrs. Donald Walker, Vulcan, a daughter.

A Big Crop If . . .

Heavy Yield Predicted -- Weather Causing Grief

Tuesday's early rain and evening clear skies and calm conditions set up most of the province for its first real attack of frost and it came, hitting most of the Vulcan County area. It was too early to predict the seriousness of the low temperatures — radio reports set readings at 30- but up to four degrees is the local estimate.

Lack of sunshine and heat are the main drawbacks to this year's harvest operations with one estimate of only about three good days of harvest weather to date.

Grain received at local elevators is of excellent quality, some wheat being graded No. 2 and 3 Northern.

Elevators report approximate figures on harvest results at this point with wheat ½ cut and 5% threshed; oats mostly cut and ⅝'s threshed; barley 80% cut and ½ threshed; flax 5% cut and not much start for another 10 days; rye pretty well cleaned up.

Flax on Sept. 8, was quoted at $3.30 a bushel, its highest price in three years. Estimated yield for wheat runs from 24 to 30 bushels, oats from 60 to 80, barley 45 to 55, flax from 15 to 18 and rye from 20 to 25 bushels.

One case was reported of oats yielding 500 bushels from five acres.

Hail damage last year ran to 12% and this year 5,000 acres received from 10 to 100% loss.

Agents say present weather can knock grains down in grades by bleaching and staining swathed crops while prolonged wet weather could bring on sprouting in the swathed fields.

Elevator storage space runs from good for first quotas in some of the line elevators to poor in those of the Alberta Wheat Pool.

The north area is later than other parts with only some swathing done whereas in the south and east country 85% is believed swathed.

An estimated 400,000 bushels of grain from last year is still on farms in the Vulcan area.

An interesting comparison of conditions comes from Wheat Pool agent Herb Bender. He spent last weekend at the farm home of his parents at Morse, Sask., near Swift Current and with the harvest almost completed, yields are running from 10 to 30 bushels and in the rich soil areas of Regina and Moose Jaw, where soil drifting this spring and drought took over for the summer, a bushel to the acre crop is replacing the normal 40 bushel crop.

Ladies Will Help In Clothing Appeal

On Aug. 24, at 7:30 p.m., the WSWS of the Evangelical United Brethren Church met at the home of Mr. and Mrs. W. Beckner to hold their monthly meeting. Mrs. Henry Hilz in charge of the devotions opened the meeting with the hymns, "Jesus Calls Us O'er the Tumult," and "Face to Face With Christ My Savior."

A little exercise was brought by three ladies, namely, Mrs. H. Hilz, Mrs. A. Schierman and Mrs. D. Schierman, taken from Romans 3: 24-25, "Salvation procured through the death of Christ." The hymn, "Sweet Hour of Prayer," was sung in unison, after which all knelt in prayer and several ladies led out. A true story taken from the monthly periodical, "World Evangel," was read by Mrs. Wilde, after which everyone joined in singing the chorus, "For God So Loved the World." Mrs. G. F. Wuerfel led in closing prayer.

Mrs. Norman Lebsack, president, took the chair and called the business meeting to order. The secretary read the roll call to which 15 members responded.

Mrs. Wuerfel read a letter from St. Louis, Missouri, on answer to her letter requesting more information regarding the appeal for used clothing. Self addressed shipping labels were sent, and no shipping charges. It was decided

(Continued on Back Page)

GLEN BOUZYAN of Stavely looks on as Ray Wellman of Vulcan tees off in the final round of the championship flight in the Foothills Golf Tournament. Action took place at the Nanton golf course, where the tournament was held on two recent Sundays. Wellman went on to win the championship in an extra hole.

—Nanton News Photo.

Sad Faces Reflect Weekend Holiday

The casual question of "How went the holiday weekend?" from unthinking friends has brought only the flaming retort, "This was a holiday? — Hawh."

With limited sunshine, high cold winds and murky skies, over the three day period, the whole thing flopped. Would-be campers stowed equipment in basement, not the car. School students starting with their first spasm of education, had to quench the left-over summer fire near home and oldsters simply bogged down for the weekend.

The only department where activity increased rather than slackened was in the accident death toll where the total across the country bettered the estimated 42, by one victim.

In Vulcan, at varying times over the holiday there were four to six cars parked at the golf course and it is safe to assume that half of those golfers watched the remaining heros, from the warm side of the clubhouse windows.

The swimming pool was desolate and empty of water, a situation which could have existed most of August without complaint from bathers.

A group in Great Falls for the Labor Day session, reported radio broadcasts of snow in Alberta which means the tourist season is over and any stragglers will be running for their lives.

It would seem the only persons who played it smart are those who included this period of time for their annual holidays and headed well south of the border. Among these is the Advocate publisher and his wife!

Tuesday morning's wind and rain storm though, did prove that things could have been worse the preceding days. A further threat was brought on later in the day when skies cleared and by late evening conditions were ripe for a heavy frost.

One party of campers, Mr. and Mrs. Ray Bennett and Mr. and Mrs. Ken Gatenby of Vulcan and Mr. and Mrs. Raymond Hummel of Champion defied the elements and holed up in mountain country, about 60 miles west of Claresholm. They reported cool but not unbearable weather with only mild winds and they didn't have to break ice in the coffee pot in the mornings.

According to the town police and RCMP Const. Knox, accidents were at a minimum with only one reported.

About $300 damage was done to the car driven by Robert Markert of Ensign when it struck the rear of a combine at 8:15 p.m., Friday night on the highway one mile north of town. Mr. Markert was travelling south and was blinded by oncoming headlights, unable to see the combine which was also headed towards Vulcan. No one was injured and very little damage was done to the machine which was the property of 3-Way Service.

HARRIS MOTORS
CHAMPION

—1959 Plymouth
—1959 Simca
—1959 Fargo ½-ton
—1953 Dodge Coronet, like new. 24,000 miles.
—1951 Fargo ½-ton
—27 Combine, all rebuilt, with floating pickup and lights

SPECIALS:—
—Used Mayrath Loader with motor $110
Electric Welder with 6 cylinder continental motor with magneto. First class running shape $100

HARRIS MOTORS — MASSEY-FERGUSON
Phone 10, Champion — Plymouth-Chrysler
Leishurehome House Trailers and Muskoka Boats

Most convenient way to bank
... by mail at the BNS

You save time—and trips—when you bank by mail at The Bank of Nova Scotia. Deposits can be made by mail in Savings, Personal Chequing or Current Accounts, as well as the bank's exclusive Personal Security Program.

For Bank-By-Mail forms and full information on those BNS services which interest you, phone or write to your nearest Bank of Nova Scotia branch. *Right now* is a good time to do it!

The BANK of NOVA SCOTIA
More than 500 branches across Canada and in London, New York, the Caribbean.

GET THE **BIG 3**
(YOU'LL BE GLAD YOU DID!)

1 TEST DRIVE A NEW *Case-o-matic* TRACTOR . . .
and enjoy a new power sensation . . . far smoother . . . more useful on every job. Case-o-matic Drive senses changing loads instantly . . . automatically increases pull power up to 100% . . . without clutching, shifting or stalling.

2 GET OUR SPECIAL EXTRA GENEROUS TRADE ALLOWANCE . . . Special Allowance $
You'll never get a better buy!

3 GET YOUR *FREE* RAINCOAT . . .
as our "thank you" for the privilege of demonstrating. Call today, and we'll arrange a demonstration date convenient for you. There's no obligation, of course.

SEE US TODAY!

Richardson & Gould Ltd.
Phone 19 Vulcan

Champion

Mr. and Mrs. Glock of Lethbridge were recent visitors at the home of Mr. and Mrs. Henry Ferguson.

Mrs. May Chamberlin and Mrs. E. D. Nowlin were house guests of Mr. and Mrs. Morris Kuziw in Calgary during the Labor Day weekend.

Mrs. Adam Ferguson entertained at tea on Friday afternoon in honor of Mrs. Earl Dow of Woodwick, Conn., and Mrs. Eli Butler of Bridgeport, Maine. Other guests were Mrs. Allan McLean, Mrs. Glock of Lethbridge, Mrs. M. Patterson and Mrs. Henry Ferguson.

Mr. and Mrs. Allan Colby of Edmonton were Sunday visitors at the home of Mrs. Colby's brother and sister-in-law, Mr. and Mrs. Monte Howerton.

Don Clifford accompanied by Mr. and Mrs. Monte Howerton drove to Maple Creek, Sask., last week and were accompanied back to Champion by Mrs. Clifford and children.

Marion Patterson of Lethbridge has returned home after visiting with Norma and Lyle Ferguson.

Lines have been dug for water, sewer and gas service to the library building and the foundation is ready for construction to begin.

Dr. and Mrs. J. C. Spielman of Lethbridge were recent visitors at the home of Mr. and Mrs. Adam Ferguson.

Miss Elsie Gordon received the sad news of her mother's passing on Saturday afternoon. The sympathy of the town and district is extended to Miss Gordon.

Mrs. Jimmie Hopkins will be assisting at the Post Office on Wednesdays and Saturdays of each week.

Mr. and Mrs. Richard Kermode of Calgary were visitors at the home of Mr. and Mrs. Donald Clifford on Saturday evening.

Mr. and Mrs. A. E. Howerton returned from their holidays on Thursday evening of last week.

Among those attending the wedding of Bob Steeves in Edmonton on Saturday afternoon were Mrs. Violet Ruggles, Mr. and Mrs. Don Steeves and family, Richard Steeves and Mr. and Mrs. Carl Nelson.

Mr. and Mrs. Don Steeves, Timothy and Jerriere, accompanied by Dick Steeves and Grandma Ruggles, left Friday for Edmonton where they will attend the wedding on Saturday for Robert Steeves and Ruth McKee. Timothy will be ring-bearer for his uncle Robert and Ruth's wedding.

Mr. and Mrs. Karl Nelson and girls were visiting at Edmonton, with the former's mother and also attended the wedding of Robert Steeves and Ruth McKee.

Weekend visitors at the home of Mr. and Mrs. Bob Ruggles were Mr. and Mrs. Ingar Jacobson of Salmon Arm, B.C.; Mrs. Ruggles and Mrs. Jacobson are sisters. On Monday of this week the families were visitors at the home of Mr. and Mrs. Tony Hansen of Enchant.

Mr. and Mrs. Alex Latiff and family of Calgary were Sunday visitors at the home of Mrs. Libby Latiff.

Mr. and Mrs. Charlie Barry and daughter of Edmonton were visitors at the home of Mr. and Mrs. C. G. Miller on Monday.

Miss Gail Arnold and Gary McKinney of Leduc were Sunday visitors at the home of Mr. and Mrs. Monte Howerton.

Miss Gloria Fraser of Calgary was a Labor Day weekend visitor at the Jack Sanderson farm.

Mr. and Mrs. Dan Ramage of Hay Lake have been visiting with Mrs. Ramage's son-in-law and daughter, Mr. and Mrs. Vernon Jordan.

Mr. and Mrs. Gordon Stewart and Charlie were Sunday visitors the homes of Mr. and Mrs. G. E. Stewart and Mr. and Mrs. Bruce Stewart.

Mr. and Mrs. Coggins of Banff were Saturday visitors at the home of Ernest Nowlin, Sr. Mr. Nowlin is Mrs. Coggins' grandfather.

Mr. and Mrs. Jake Thiessen of Dawson Creek, B.C., were Sunday visitors at the home of Mr. and Mrs. Gordon Petronech.

Mrs. Minerva Hammer and daughter, Selma were Monday visitors in Champion.

Gordon Petronech attended the wedding of godson, J. Kasovich in Lethbridge on Saturday.

Mr. and Mrs. Morris Kuziw and at the homes of Mr. and Mrs. G. E. gary were weekend visitors in the town and district.

Mrs. Latiff was a recent weekend visitor at the home of her brother-in-law and sister, Mr. and Mrs. Russell Bell in Taber.

Howard Seldon of L'Anse, Michigan, has been visiting his brother-in-law and sister, Mr. and Mrs. Gerald Groves.

Felicity Club Meeting

The Felicity Club met at the home of Mrs. Irene Smith with 14 members and two visitors present. The meeting was opened by singing, "Happy Birthday" to Mrs. Shirley Griffin and Mrs. Edith Griffin. Roll call was answered by each member bringing something old which proved very interesting.

Mrs. Lois Schultz and Mrs. Elsie Krasman thanked the members for the "Get well" cards and gifts they had received while in the hospital. An enjoyable contest was directed by Mrs. Schultz. Mrs. Arville Pitcher won the raffle which was provided by Mrs. Virginia Smith. Mrs. Doris Davis on behalf of the members presented Mrs. Lois Schultz with a farewell gift. Mrs. Schultz will be making her home in Lethbridge in the near future.

The hostess assisted by Mrs. Davis served lunch. The next meeting will be held at the home of Mrs. Emma Smith on Oct. 7.

Amity Club Meeting

The Amity Club met at the home of Mrs. Hazel Cowgill Aug. 25, with 12 members and two visitors present.

The president, Mrs. Nancy Carleson, welcomed Mrs. Anne Coe of Lethbridge, a past member as a visitor. A most beautiful bouquet of mixed glads were won by Mrs. Alice Matlock, having the lucky number to the draw for the flowers.

The evening closed with a most delicious lunch by the hostess and assisted by Alice Matlock.

LITTLE BOW FARM SUPPLIES
10 miles East and 1 mile North
CHAMPION, ALTA.
- Sturdie Oils & Greases
- Frigidaire Appliances
- Graham-Hoeme Plows
- Snowco Loaders
- C.I.L. Ammunition
- All Types Furniture

DON SCHMIDT, Owner
Phone R507 Champion

For the West Best by Test -- Aberdeen - Angus
Inserted By
Alberta Aberdeen-Angus Assoc.

Don't tear off that old leaky roof

renew it the easy way and save money with

GOODYEAR LIQUID ROOF COATING

Your old roof, full of leaks, makes a fine base on which to apply world famous
GOODYEAR Roof Coating
Anyone can do it. GOODYEAR stops leaks in roofs of all kinds. Can save you hundreds of dollars.

We have it, both black and aluminum. We'd like to have you try this remarkable product.

10-Year Manufacturer's GUARANTEE
BLACK
Per Sq. Ft. ..... 7½¢
ALUMINUM
Per Sq. Ft. ..... 15¢

REVELSTOKE SAWMILL Co. Ltd.
VULCAN
PHONE 37

GENERAL TRUCKING
Livestock, Grain, Coal etc.
Day or Night — Any Time
C. R. Middleton
Phone R608, Champion or 413 Vulcan

MAJORVILLE

A walk through the garden on Wednesday morning showed that jack frost had strolled through in the dark hours although not a heavy frost, it never the less was heavy enough to pinch the tops of vines like pumpkins and beans. Plants that were covered escaped the chilling nip.

Combining of swathed grain resumed during the week and some farmers have the barley crop off. It has been reported that some of the earlier swathed barley is failing to pass the test for pearling. This means it will have to be sold for feed grades. There is no report of yields. For the first time in a number of years some farmers have been straight combining. Heavy winds and cloudy skies have been the weather picture for the past few days.

Mrs. Alex Jacobs of Kaslo, B.C., was a weekend guest at the home of her brother-in-law and sister, Mr. and Mrs. Bartsch. Also visiting at the Bartschs' during the week was Mrs. B. Culp of Arrowwood.

Mrs. Melvin Beagle and infant son visited at the home of her parents, Mr. and Mrs. Hugh Winch on Wednesday.

Mr. and Mrs. Hap Heather, accompanied by the latters' sister, Mrs. Lloyd Armstrong were visitors to Calgary during the week.

Four-year-old Rickey Clemmons went fishing with grandpa and caught a nice little fish which just about proves what has been suspected for a long time, if the fish are biting you don't have to be an expert to catch them, and by the way Rickey was using a discarded rod and reel.

Mr. and Mrs. Cavin of Palm Springs, Calif., were guests for a week at the home of Mr. and Mrs. Ray Wellman.

As there were not too many members out for the September meeting of the Milo-Queenstown FWUA at Liberty, only routine matters were attended to. The secretary had received a picture of the Korean boy the local has adopted and this was on view. The next meeting will also be held at Liberty when it is hoped the pressure of canning and harvest have eased and allow more members to attend.

Joanne Heather returned home from Edmonton on the weekend where she had been employed during the summer school holidays.

Mrs. Bartsch accompanied by her twin sister, Mrs. Jacobs of Kaslo, B.C., and her brother, Allan Campbell, visited at their home town of Elnora last Sunday. Allan stayed over and will go from Elnora to Byemore where he will teach school for the coming term.

EASTWAY

Fay Love entertained a number of young friends Wednesday evening to celebrate her 16th birthday. Supper was enjoyed and teen-age dancing rounded up the event.

Guy and Thelma Tangen were home for the long weekend.

Allan Love spent the weekend in Calgary.

Mr. and Mrs. Kane of Calgary spent Sunday at the Johnson's home. Mrs. Kane stayed on to spend the week with her mother.

Gordon Holton was a patient in the hospital on Tuesday, when he had eight teeth removed.

Mr. and Mrs. W. Burgess visited with Mr. and Mrs. Allan Fletcher of Calgary Saturday and Sunday.

The Melvin Burgess family spent Sunday at the M. E. Scott home at Turner Valley.

Mr. and Mrs. Ted Rummell of Burdett were home for the long weekend.

Melvin and Lena Burgess were Calgary visitors on Tuesday of last week.

Great Tree Planter

In the forest nature unaided grows more trees than the hand of man could plant.

A. J. SCHELL'S
Shoe Repair Shop
TARPS — TENTS
CANVASSES
Good line of Boots and Oxfords
Vulcan, Alta.

Calf Sales
EACH AND EVERY TUESDAY COMMENCING SEPTEMBER 22nd
High River Auction Mart Ltd.
—Phone 3022 —

PLUMBING - - - HEATING
WIRING AND ELECTRICAL APPLIANCES
Propane Gas and Appliances
Digging Field & Water Lines
CHAMPION ELECTRIC
Phone 16 STAN MATLOCK Res. 74

J. WORTHINGTON
Sales PHONE 18 — Service CHAMPION

HARVEST MACHINES:—
120 I.H. 15-ft. Swather
No. 1 140 Pull-type PTO Combine. Cut only 800 acres
Massey-Harris 27 S.P. Combine
Massey-Harris No. 90 S.P. Combine

WELCOME TO ALL OUR OLD CUSTOMERS AND TO NEW ONES TOO
We Are Open To Do Business With Everybody
Lump Coal
Stove Coal
Stoker Coal
—for every type of stoker
CHAMPION COAL CO.
6 miles south, 4 miles east and ¼ mile south of Vulcan

SEE THE MASSEY-FERGUSON LINE OF HARVEST MACHINERY IN OUR LOT

Used Combines
—Massey 90 with 14 ft. table and pickup, 1955, in perfect shape
—2 Massey 27's with 14 ft. auger tables and pickups, 1952, completely overhauled
—International 125 with 12 ft. auger table and pickup
—Massey 21 with 12 ft. canvas table, 1948, good shape
—Minneapolis G4 with 6 ft. auger table and pickup and motor

Used Machinery
—30-ft. Grain Loader with motor
—9-ft. John Deere P.T.O. Swather, three years old
—14-ft. Graham Plow, low shank, hydraulic
—1952 New Holland Hay Baler, model 77 twine, hydraulic bale tension
—Snowco Bale Loader
—John Deere Side Delivery Rake
—John Deere Forage Chopper, 4 years old
—Massey-Harris 10 ft. Power Binder on rubber
—Massey-Harris 12 ft. Wide Level with seeder
—I.H.C. 15-ft. Swather
—New Holland 7-ft. Mower

Used Tractors
—Massey-Harris 44 Special, 1955, hydraulics, good
—Massey 555 Gas, 1957 model, fully equipped, bargain price
—Ford Ferguson, 4-speed transmission, new tires
—Allis Chalmers WD, hydraulics, good tires
—John Deere AR in good shape

Used Cars and Trucks
—1955 Dodge ½ ton, good shape, low mileage
—1954 Dodge 3-ton, good tires, low mileage on motor and new hoist and grain box
—1953 Ford ½ ton
—1953 Fargo ½ ton
—1955 Dodge 4-door, automatic transmission
—1954 Dodge Regent 4-door, automatic
—1953 Chevrolet 4-door, new tires
—1953 Pontiac 4-door

Bassano Motors Ltd.
Massey Ferguson Dodge Volkswagen Graham Plow
Phone Bassano 90 and 178 Hussar 56

Professional and Business Directory

Vulcan Clinic
Physicians & Surgeons
A. D. TOMPKINS
M.D., L.M.C.C.
M. E. KOZIOL
M.B.; C.H.B.; L.R.C.P.; M.R.C.S.
Office Hours
10 a.m. to 12 noon — 2 to 5 p.m.
Phone 44 Carson Block, Vulcan

J. M. Jamison
BARRISTER - SOLICITOR
NOTARY PUBLIC
Bruce Block
Phones 39 or 28 Vulcan

Dr. F. R. Schneider
Dentist
BRUCE BLOCK, VULCAN
9 a.m. to 12 noon
1:30 p.m. to 5:00 p.m.
Tuesdays to Saturdays incl.
— Phone —
Office 176 Res. 429

VETERINARIANS
DR. B. W. TONKEN
DR. F. M. BAKER
Phone 377 Res. 447 & 126
If no answer Phone 218
Office next to Montie's Barber Shop, Vulcan

Home Furnishings
Vulcan Furniture
—Phone 53—

McNARLAND
Plumbing & Gas-Fitting
SALES & SERVICE
INGLIS APPLIANCES
LENNOX HEATING
AND AIR CONDITIONING
Phone 379, Vulcan

TEXACO
Canada Limited
PRODUCTS
ALEX GRANT
Phones: Bus. 150, Res. 164

DANIELLS' TIRE SERVICE
VULCANIZING
AND RE-TREADING
Firestone Dealer
New and Used Tires
Will take wheat in trade
Phone 62, Vulcan

Jesse & Emelson
John Deere Dealers
PHONE 50, VULCAN
We service all makes of
GENERATORS
DISTRIBUTORS
STARTERS
VOLTAGE REGULATORS
MAGNETOS
CARBURETORS
Dealer or Customer Service

ALL-STATE AUTO INSURANCE
You're in good hands with Allstate. Save money with Allstate.
Phone 1212, or
PAT WALKER
Simpson-Sears Order Office

G. A. SALES & COMPANY
CERTIFIED
PUBLIC ACCOUNTANT
Telephones
Bus. 277 Res. 118
Vulcan, Alta

- REMODELLING
- CABINET WORK
- GENERAL BUILDING
- DRYWALL FINISHING AND DECORATING

— Free Estimates —
W. E. Roebuck
PHONE 325 — VULCAN

FOR ALL CLASSES OF
INSURANCE
Life - Fire - Auto - Hail
—SEE—
R. E. CHAPMAN
Phone 39 — Lomond

Montie's Barber Shop
Montie Findlay
—SPORTING GOODS—
Phone 231 Vulcan

NEAL DUMKA
—AGENT—
- Maple Leaf Petroleum Ltd. Products
- UFA Farm Supplies
- CCIL Machinery

Phone 129, Vulcan

Agent For
Canadian Oils Ltd.
WHITE ROSE PRODUCTS
Harold Boutland
Phone 267 or 238

IMPERIAL Esso PRODUCTS
NORMAN BUCHOLTZ
PHONES
Res. 60 Bus. 60

A. & J. Drilling Co. Ltd.
WATER WELL DRILLING
Apply or see
CLIFF ANDERSON
Phone 154 Vulcan

J. Allen Baker
AUCTIONEERING SERVICES
at your request
PAST PERFORMANCE
YOUR GUARANTEE
Phone 9130-11, High River
or write P.O. Box 29
Cayley, Alta.
License No. 207

J. S. Simpson & Son
PLUMBING - TINSMITHING
HEATING - GAS FITTING
Business Phone 58, Res. 52
VULCAN — ALBERTA

Frank McNiven
AUCTIONEER
Phone 91733, Blackie
LICENSED AND BONDED
Licence No. 224

Canadian Legion
B.E.S.L.
VULCAN BRANCH NO. 21
Complete Club Facilities
Visiting Members Cordially Welcome

THE PRIME MINISTER of Canada, the Right Hon. John G. Diefenbaker, addressed the 200 delegates of the International Junior Red Cross Study Centre in Toronto at a colorful opening ceremony. He is seen here during the invocation, in the centre of the stage. Behind the Prime Minister is the choir who sang, "Welcome To All Nations" and the 41 flags of the 41 participating nations.

District News

ENSIGN

Visitors at the Bill Turley home are Mrs. Turley's brother-in-law and sister, Mr. and Mrs. Lloyd Bignell of Kinnard, B.C. On Saturday they all motored to Sylvan Lake.

Frost Wednesday of last week done some damage to gardens.

Mrs. Jean Burgess of Calgary spent the weekend with her parents, Mr. and Mrs. Eric Thorp.

Miss Fay Larsen left on the dayliner Friday night to spend the long weekend at the home of her uncle and aunt, Mr. and Mrs. George Eamor in Calgary.

Mrs. Eric Thorp and Mrs. Mary Ruark returned from the west coast Thursday of last week. While in Victoria they visited with Mrs. Wm. Burden.

Friends of Nap Flebotte were sorry to hear he is a patient in the local hospital. All wish him a speedy recovery.

Mr. and Mrs. Lowel Elston of Spanaway, Wash., arrived here on Saturday by train to spend a couple of months at the home of their son-in-law and daughter, Mr. and Mrs. Bill Turley.

Weather permitting harvesting will be in full swing by the end of the week.

Miss Judy Churchill of Seattle, Wash., is at present visiting at the home of Mr. and Mrs. David Fisher.

Ladies' Community Club

The Ensign Ladies' Community Club held their monthly meeting on Wednesday, Sept. 2, with the president, Mrs. Turley, in the chair. Thirteen members were present. The roll call was answered with old toys to be taken to a fire hall in Calgary to be repaired and given to needy families at Christmas.

Minutes and financial reports were read and approved. The annual turkey supper was discussed. The committee named were Mrs. Ted Howlett, Mrs. Ed. Kennedy, Mrs. David Fisher and Mrs. Bert Larsen. The surprise box donated by Mrs. Harold Parker was won by Mrs. Alec Hagen.

Lunch was served by Mrs. Nap Flebotte and Mrs. Hagen. The next meeting will be held on Wednesday, Oct. 7. The roll call will be donated articles for the bazaar table.

BURGESS — THORP

The High River Catholic Church was the scene of a pretty wedding recently, when Carol Jean Thorp, daughter of Mr. and Mrs. Eric Thorp of Ensign, exchanged vows with Maurice James Burgess, son of Mr. and Mrs. Alex Burgess of High River. Rev. I. Leaver officiated at the double-ring ceremony.

Given away by her father, the bride chose a long white satin wedding gown. It was fashioned on the Empire lines with short sleeves and round neckline. Her chapel veil was held in place by a large flat bow of matching satin. She wore three-quarter length satin gloves and carried a bouquet of yellow roses. Her only jewellery was a pearl pendant, a gift of the groom.

Miss Ann Koefoed was bridesmaid. She wore a street-length gown of turquoise silk shantung, also fashioned on the Empire lines, it was complimented by a white picture hat with matching turquoise ribbon bow. She carried a bouquet of white chrysanthemum daisies.

Laurie Fisher, niece of the bride, was flower girl. She wore a yellow nylon dress and white bonnet-style hat with tiny coronet effect. She carried a basket of white chrysanthemum daisies.

Alex (Bud) Burgess of Calgary, was his brother's best man and the ushers were Allen Kemery and Bob Rowland from High River. During the signing of the register, Gordon Johnson sang, "Ave Maria."

Following the ceremony, a lawn reception for 80 guests was held at the home of the groom. The bride's table was decorated with sweet peas and white candleabra and centred with a three-tiered wedding cake.

C. A. Thorp, uncle of the bride, proposed the toast to the bride, to which the groom graciously responded. Bud Burgess read several telegrams of congratulations.

For travelling the bride changed to a yellow linen sheath dress with matching duster coat. She wore all white accessories and a corsage of white roses.

After a honeymoon trip to Las Vegas, Los Angeles and San Francisco, the couple will reside in Calgary.

Mr. and Mrs. Burgess both are graduates of the University of Alberta. Mr. Burgess received his B.Sc., in civil engineering and Mrs. Burgess her B.Sc., in laboratory technology.

Great Forest Exports

Canada's exports of forest products are thrice those of animals and animal products.

SHOULDICE

Miss Ella Leadbeater was home for the weekend. After her stay Mr. and Mrs. Leadbeater took her back to Lethbridge.

Mrs. A. Caneton of High River visited Mr. and Mrs. N. Armstrong over the weekend.

Mr. and Mrs. V. Brown and family spent Sunday at the home of Mr. and Mrs. G. Murdock of Arrowwood.

Miss J. Saunders from Camrose and A. Saunders spent Wednesday and Thursday visiting Mr. and Mrs. Slim Saunders.

ARMADA

Last Tuesday school opened with all the district children being vaned to Lomond. It was a happy occasion for some while others were a little undecided. The van drivers are Glenn Root and Derwyn Grant.

Mr. and Mrs. Allan Bueamont and family and Mrs. Marks, Sr., of Calgary are visitors at the home of Mr. and Mrs. Art Marks.

The flu bug is making its rounds with a great number being very sick, also a lot of sore throats.

Frost was reported in the district last week; just a sign that winter is just around the corner.

Mrs. Grace Marks, Mrs. Marjorie Herman and Mrs. Audrey Lucas, Charlean Lucas attended the bingo at Lomond last Saturday night. There was an awful poor turn-out and it rather spoiled the night as so many farmers were so busy harvesting.

The many friends of Mr. and Mrs. Herb Crain will be sorry to hear that their son Allan, is in the Crippled Children's Hospital in Calgary.

Congratulations to Mr. and Mrs. Vic Berkenes on the birth of a daughter on Thursday, Sept. 3. Mrs. Birkenes was the former Judy Root.

Mrs. Hazel Marks and Mrs. Doreen Sparks were Calgary visitors last week.

Mrs. Irene Mahunko of Turin was a visitor to Mrs. Frank Stokes on Saturday.

Stancil Chambers was a High River visitor last week.

Mrs. Ivo Thiessen and son David was a visitor at the Irvin Bennett home.

Mr. and Mrs. Gordon Lucas was a visitor at the home of Mr. and Mrs. Herb Birkenes on Sunday, where they visited with Mr. and Mrs. Bob Birkenes of Trail, B.C.

Harvest is well underway with all the barley harvested. It averaged 40-50 bushels to an acre. Wheat averaged 30-35 bushels and oats 80 to 90 bushels. There still is a lot of wheat to be combined.

The power seems to be the main topic of discussion as it has been off nearly every day last week and it is very annoying to say the least.

Mr. and Mrs. Leo Herman of Calgary were weekend visitors in the district.

Les Coombes
BARBER
Shears Sharpened
Razors Honed
Schell Shoe Repair Building

Gordon A. Crighton
PHOTOGRAPHER
Phone 2602 High River

Good Used Machinery

Cockshutt Self-Propelled Swather
3—International WD-9 Tractors
Allis-Chalmers Round Baler
Massey-Harris Baler
Massey-Harris 55 Tractor, hydraulics, power steering and front-end loader
Massey-Harris 201 Tractor
Case 500 Diesel Tractor, guaranteed
1952 Massey-Harris 26 12-ft. S.P. Combine

• Your old tractor of any make or size is worth much money right now as a trade-in on a new tractor. We particularly want a Case LA with PTO and belt pulley.

Armada Farm Supplies
LOMOND — PHONE R604
J. I. CASE DEALER — ROLAND HANNA
4 miles West and 1 mile North of Lomond
or 4 miles East and 1 mile North of Lake McGregor Crossing

FOR SALE
HI-WAY TRADING POST
Store or Office Building
—Two Residences Also Available—
M. O. Peterson, Vulcan

*TRADE MARK REG'D.

Here's REAL economy!
real CONVENIENCE too!
ALL-VEGETABLE
Blue Bonnet
in the money-saving
3 lb. PACK

Each delicious pound is individually wrapped. Color one pound at a time — the unused pounds stay fresh, free from ice-box odors, perfectly protected until you need them.

SAFE • • • SURE • • • CLEAN
Esso HEATING OIL

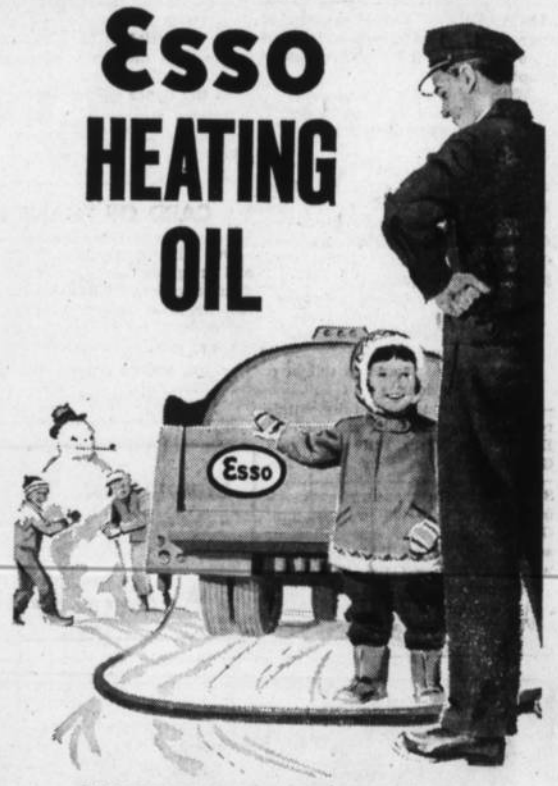

ANOTHER GOOD REASON FOR DEALING WITH...
"The man you like to call"
for FAST, EFFICIENT HELPFUL SERVICE
IMPERIAL Esso SERVICE
ALWAYS **LOOK TO IMPERIAL** FOR THE BEST

N. H. BUCHOLTZ ..... VULCAN
F. W. "BILL" BURLEY ..... BRANT
P. M. CHAPMAN ..... LOMOND
R. L. CULP ..... ARROWWOOD
R. B. GERDING ..... MILO
J. A. HUBKA ..... CARMANGAY

The Vulcan Advocate

"Serves the Heart of Southern Alberta's Wheat Belt"

Member Canadian Weekly Newspapers Association and Alberta Weekly Newspapers Association

Founded in 1913 by Charles Clark

An Independent Weekly Newspaper issued every Thursday morning at the office of publication, Vulcan Alberta. Subscription price per year: In Canada $3.00, United States and other countries $4.00. Single copy 7c. Advertising rates furnished on request.

Authorized as Second-class Mail by the Post Office Department, Ottawa

R. C. R. MUNRO
Editor and Publisher
P. M. Pickersgill, Assistant Editor

Highway Brightens Future

This town of Vulcan, which for years has been considered by others, a "nice town but way out there at the end of a gravelled road," is within a few years — two, some say — of becoming a nice town right on a ribbon of pavement stretching approximately one hundred and forty miles between two major cities.

Of course the pavement from Lethbridge to Vulcan has been of local importance along the south line in convenience and trade in that direction, but until there is complete pavement to Calgary we can only guess at the impetus such a condition can have on the town's business economy and living stature.

It is quite feasible that a great deal of traffic from the U.S. border and Lethbridge areas, to Calgary, including the heavy truck volume, will swing north from the Monarch junction rather than take the westerly run over No. 2 Highway. From Vulcan it will be able to go north on No. 24, or, as will be the case of heavy vehicles, turn west on highway 23 to meet the four-lane near High River.

Vulcan is the biggest centre, excluding High River, between these two cities and more, it is situated at a midpoint on the trip and it should obviously become a stopping point for many persons, perhaps for their first time.

Our attributes recreation-wise, such as the swimming pool, golf course, curling and skating rinks and game country will be of benefit as well as our business area which, year by year, continues to grow and improve in appearance. Increased traffic will surely mean an improvement in the highway turnoff into town and it is likely that highway business will enable a neat, bright, welcoming appearance to take shape at the town entrance. Already one new garage is being constructed north of the entrance and within a few years it is quite possible highway restaurants, more motel accommodation and other businesses relating to highway travel could locate there.

The next five years may well see an interesting growth of Vulcan.

IN MEMORIAM

MATLOCK—In loving memory of our dear son and brother, Howard Lee Matlock, who passed away Sept. 13, 1928.

With farewell left unspoken,
You suddenly slipped away,
But somewhere beyond the sunset
We shall meet again someday.

—Ever remembered by his Mom, Dad, brother and sister. 6-c

GOOCH—In loving memory of our Granddad and Dad, Phillip, who passed away on Sept. 13, 1957.

The world was richer because you came to dwell here,
Friendship flourished in our home and life,
There are no words to tell of a love so dear.

—Lovingly remembered by children and grandchildren, Louise, Diane, Leo, Deb, Bill and Dene Gooch. 6-p

SALES—To the treasured memory of our dear son and brother, Rfn. George Sales, who was killed in action September 12, 1944, and who is buried at Calais, France.

The buds from earth transplanted,
For our coming watch and wait,
In the upper garden growing,
Just within the pearly gate.
Though our heart may break with sorrow,
By the grief so hard to bear,
We shall meet him some bright morning,
In the upper garden there.

—Always remembered and deeply missed by Dad, Mom, Lorne and Lyle. 6-c

CARD OF THANKS

Our sincere thanks to friends and neighbors of Champion and district for your kind farewell gift. My warmest appreciation to the Junior W.A. for the lovely farewell tea and gift.

—Mrs. Myrna Arnold and girls, Champion. 6-p

Commercial Printing

The Advocate
Phone 36, Vulcan

TO BE EFFECTIVE CIVIL DEFENCE MUST KEEP PACE WITH THIS ADVANCING AGE — THEREFORE IT IS NECESSARY FOR US TO BE ACTIVE ALL THE TIME.

— BE A C.D. BOOSTER —

Advocate Classifieds

Classified Advertising Rates
2 cents per word first insertion, minimum charge 50 cents; 1 cent per word second and subsequent insertions, minimum charge 25 cents.
In Memoriam and Cards of Thanks are charged at 2 cents per word with a minimum charge of $1.00.

FOR SALE—MISC.

STOP DANDRUFF, excessive falling hair, itchy or scaly scalp, with Lanex, the marvellous Lanolin scalp treatment. Only $1.95 jar. Satisfaction or money back, at Mitchell's Drug Store. 6-1c

SPRING CHICKENS FOR SALE. Gordon Petronech, Phone 1214, Champion. 6nc

KIRK FURNACE, Kirks stoker and booster with controls. Phone 82, Roy Church, Carmangay. 6-1c

TURKEYS—12-14 lbs. $4.00 ½ mile north of Corner Store. J. Suitor. 6-3p

SWEATER— Man's hand knit sweater, snow flake pattern, large size. Wm. Francis, 201 2nd Ave. and 2nd St. N., Vulcan. 6-3p

The 1959 World Series will start Sept. 30. Baseball pool cards sponsored by the Vulcan Lionettes will be located at Dr. Bernard Tonken's office. Proceeds for the Senior Citizens' Night. No phone calls please. 6-1c

FOUR LOTS for $200 in Memorial Gardens in Calgary or will trade for same value. Apply Box T, Vulcan Advocate. 5-2p

SHOTGUN— 12-gauge Browning automatic. Phone 86, Vulcan. 5-tfc

ROOSTERS— Weight approx. 4 lbs. Phone R602, G. Mueller, Champion. 5-2p

FOR SALE— 50 Counter-check books. 100 duplicate sheets to book. Vulcan Advocate, phone 36. snc

FURNITURE— 3 piece Bedroom Suite; dining room table and chairs, buffet and china cabinet with glass doors. Mrs. Robert Wilson, 8 miles west and ½ mile north of Vulcan. 5-3p

FURNITURE— 4' x 6' Bed and 4-ft. bed. Acadin battery radio. All nearly new. Mrs. Robert Wilson, 8 miles west and ½ mile north of Vulcan. 6-nc

COAL BURNING FURNACE — 170,000 B.T.U's. Blackie United Church, Phone 349, Blackie. 4-3c

SWATHER CANVAS—15-ft., 36-inch slat, $25, almost new. Phone 1919, Vulcan. 49-tfc

FOR YOUR Insurance Requirements contact Wes Fulton at J. M. Jamison Insurance Agency. Phone 28. 49-8c

SAND and GRAVEL
Weighed by the ton
Priced by the ton
STOCKPILED FOR YOU
—Pit Run
—Road Crushed 0" x ⅜"
—Washed Sand 0" x ¼"
—Washed Gravel ¼" x 1¼"
Delivered by the Load or haul your own
BOW CITY SAND & GRAVEL CO.
Weigh at Bow City Coal Mine
Phone EMerson 2-3716

HOUSES & FARMS

HOUSES—3 Small Houses in Vulcan must sell due to ill health, also one 4 room bungalow with full basement renting at present for $80 per month. This is a lovely retired couples home. Call quickly Jack Willard, 241, Vulcan or Ch 90456, Calgary and AT 35908, Bamlett Realestate Ltd. 6-2c

480 ACRE FARM in Vulcan district on gravelled road. Calgary power, school bus at door. Must sell. We also have 1 section in same district. For further information call Jack Willard, 241, Vulcan or Res. Ch 90456, Calgary and AT 35908, Bamlett Realestate Ltd. 6-2c

FOR SALE OR RENT, 30-ft. fully modern house trailer. Phone Jim Swartz, 394, Vulcan. 5-2p

SMALL HOUSE — for sale or rent, Water and sewer. A. J. Scheli, Phone 173, Vulcan. 4-3c

FOR SALE SEVERAL HOUSES—Varying sizes and prices. See J Lundy Findlay, Realtor, Vulcan. 29-tfc

HOUSE—for rent or sale. Three rooms, bedroom, kitchen, living room. New lights and in excellent condition. Apply M. O. Peterson, High Way Trading Post, Vulcan. 4-4p

FOR SALE OR RENT—House in Carmangay. Reasonable price or rent. Phone R216, Lorne Smith, Carmangay. 4-3c

Getting frequent enquiries for purchase of
FARM LAND
LISTINGS
.... URGENTLY NEEDED ....
J. LUNDY FINDLAY
Realtor Vulcan

FARM LAND FOR SALE— See J. Lundy Findlay, Realtor, Vulcan. 29-tfc

HOUSE FOR SALE — 5-year-old bungalow. Dining room, large living room, good sized kitchen, bathroom, two bedrooms, hall. Broadloom (top quality) on living, dining and hall floors. In like-new condition. Good location and fully landscaped. For further particulars phone 54 or see Chas. Boutland at home on Sunday. 2-tfc

FARM LAND for sale. Carmangay district, ¾ section. Land total price $20,000. Power and good water. Some terms. Gibb Realty, Vulcan. 43-tfc

FARM MACHINERY

NO. 21 M-H COMBINE, overhauled and ready for the field. Phone 2609, Vulcan. 5-2p

EXTEND your unloading auger on Cockshutt 137 or 428 combines. Short pieces of auger and tube available. Phone R216, Carmangay, Lorne Smith. 5-3p

COMBINE FOR SALE—No. 21 Massey-Harris Table Auger in good condition. Phone R414, Delmar Greene, Carmangay. 5-3c

ENGINE—Good Dodge 6 cylinder engine in good shape ready to be used in any Massey-Harris Combine or any other place it can be used. At a very reasonable price. I. A. Williams, Phone 22, Champion. 4-3c

TRADE—Will trade 12-ft. Table off Cockshutt 428 Combine for 15-ft. Table for Cockshutt 428. Phone R216, Lorne Smith Carmangay. 4-3c

MACHINERY—Haying and Harvest Equipment, Tractors and Trucks for grain. R. C. FRASER & SON, HIGH RIVER, ALTA.

CARS & TRUCKS

WHEEL ALIGNMENT and Wheel Balancing. Stop road wander and tire wear. Phone 96 for appointment. Wheat Centre Motors, Vulcan.

EXPERT AUTO BODY Repairs. Painting and windshield service. Free estimates. Wheat Centre Motors, Vulcan, Phone 96.

GRAIN & FEED

SANGASTE RYE for sale. Phone 915-15, Stu Beagle, Blackie. 6-2c

SANGASTE SEED RYE, Reg. No. 2, Crop Cert. No. 57940, Seed Insp. Cert. No. A-12333. Sacked and sealed, $3.50 bus. Bulk $3.00 bus. in 10 bus. or over quantity. Available at Carmangay Seed Plant or Phone R1106, Dale Clark, Carmangay. 4-4c

LIVESTOCK

FOUR TOP QUALITY two-year-old Geldings for sale, your choice, $100. One 4-year-old beautiful red roan and white Pinto Filly, $150. One 4-year-old black and white Pinto Shetland Pony, $150. Apply 2-J Pinto Pony Ranch, Armada. 3-4c

HELP WANTED, MALE

LICENSED MECHANIC AND PARTS MAN wanted. All employees' benefits, group insurance, pension plan. Top wages to right men. Apply to Central Garage (Vulcan) Ltd., Phone 111, Vulcan. 3-tfc

FOR RENT

THREE ROOM CABIN, with hot and cold water, a propane cook stove and heater. Phone 293. 5-3p

FOR RENT — Three-room Suite, fully furnished. Phone 382, Vulcan. 3-tfc

FOR RENT—Single room, close down town. Phone 419 after six. 1-tfc

ROOMS FOR RENT — Mrs. Jack Marshall, Phone 260, Vulcan. 2-tfc

FOR RENT—3 or 4 room suite, bath, furnished or semi-furnished. Sleeping or light housekeeping room. Use of laundry room. Phone 441, Vulcan for particulars. 24-tfc

FOR RENT—2 modern rooms for light housekeeping. 4 roomed bungalow. Phone 38, Vulcan. 48-tfc

EMPLOYMENT WANTED

CUSTOM COMBINING wanted. We have combining and truck ready to go. Phone CH3-5554, Calgary or R1813, Okotoks. 6-3p

HAVE COMBINE will do custom work. Phone R617, Lomond. 5-3c

HOUSE KEEPER requires position. Thoroughly erperienced. Apply Box K, Vulcan Advocate. 4-3p

MARRIED MAN with experience, wants position on farm or ranch. Separate house, convenient to school. C. Johnston, Box 237, Barons, Alta. 4-3p

HAVE BALER — WILL TRAVEL. Phone 2403 or 910, Merle Smith, Vulcan. 49-tfc

WANTED—Custom or Share Baling. McFadden Bros., Phone 2307 or 2312, Vulcan. 3-tfc

HELP WANTED

HIGH SCHOOL BOY for work after school and Saturdays. Apply Jenkins Groceteria. 5-3c

WANTED— Reliable experienced woman or girl for housework and cooking for 3 adults. Modern convenience, board and room, going wages. Start immediately. Help needed because of ill health. Phone 416, Mrs. F. Cook, Lomond. 5-3c

WANTED— Housekeeper to look after two pre-school children while mother teaches Sept. to December. Phone 60R3, Vulcan. 5-tfc

WANTED—Woman for light house work 3 or 4 mornings weekly. Phone 36, Vulcan. snc

STENOGRAPHER— Apply Treasury Branch. 5-3c

NURSES WANTED—General Duty Nurses for 44 bed hospital. Minimum starting wages on 1960 schedule $270 per month plus regular increases. Room, board and laundry facilities, $30 per month. Alberta Blue Cross and M.S.I. group plans. Apply Holy Cross Hospital, Spirit River, Alta. 4-2c

EDUCATIONAL

BE A HAIRDRESSER

Join Canada's Leading School. Great Opportunity. Learn hairdressing — pleasant dignified profession — big wages. Thousands successful Jacobson's graduates. America's greatest system. Illustrated catalog free. Write or call Jacobson's Beauty Academy, 128A 8th Ave. West, Calgary, Alta.

WANTED

WANTED TO BUY— Oil furnace, 140,000 to 150,000 B.T.U's. Box 413, Phone 1816, Earl Deal, Vulcan. 5-3p

WANTED—Wheat and barley for cash or trade. Phone 2274, High River, R. C. Fraser and Sons, I. H. Dealers. 24-tfc

LISTINGS WANTED on farm land and houses. J. Lundy Findlay, Realtor, Vulcan. 29-tfc

LISTINGS WANTED on farms and other properties in County of Vulcan. We also have numerous listings for sale in the city and other points. Jack Willard, Bamlett Real Estate Ltd. Phone AT3-5908, Calgary. Res. Phone CH-90456. Agent for Bamlett Construction Ltd. Phone AT3-3561. 46-tfc

LOST

LOST—Grey and white cat, partly Persian, children's pet. Randy Wolfe, Phone 247, Vulcan. 6-1c

PERSONAL

OLD, WEAK, RUNDOWN AFTER 40? Ostrex Tonic Tablets help thousands feel younger. Only 69c. At all druggists. 5-4c

NOTICES

FOR YOUR LIFE INSURANCE requirements, see Ron McGrail at R. A. Maxwell Insurance Agencies, Champion, Phone 67. 1-tfc

UNRESERVED LUMBER AUCTION SALE
FRIDAY, SEPT. 18, 11:00 A.M.
MID-WEST LUMBER & BLDG. SUPPLIES

SELLING—Over 100,000 board ft., comprising: 2x4 — 2x6 — 2x8 — 2x10 — 2x12 — 4x4 — 6x6 — 6x8, mostly fir, some spruce, dressed and rough. 1x2 — 1x4 — 1x6 — 1x8 common and shiplap. Good supply of specially cut 2x3, well suited for rumpus room and basement suite construction. Selection of specially bundled miscellaneous lumber. ALSO SELLING SOME OFFICE EQUIPMENT.

SPECIAL NOTE:— Mid-West Lumber & Building Supplies are discontinuing business and have instructed us to sell their complete stock of lumber without reserve. Anyone requiring good quality lumber, would be well advised to attend this sale.

Everything will be sold to the higest bidder. All lumber will be available for inspection at the Yard. 39th Ave. & 1st St. N.E., Calgary.

FOR FURTHER INFORMATION contact Earl Galvin, Auctioneer. Lic 188. 429 29th Ave. N.E., Phone Cr. 74624.

CHURCH NOTES

THE WHEATBELT MISSION
The Anglican Church of Canada
Rev. R. H. Johnson
16th Sunday after Trinity, Sept 13

St. Aldhelm's, Vulcan
11:00 a.m.—Family Service
Emmanuel, Carmangay
7:30 p.m.—Evening Prayer
Regular meeting of the St. Aldheldm's Ladies' Guild at the home of Mrs. Eileen Schuler on Monday, Sept. 14, at 8 p.m.

GRACE EVANGELICAL UNITED BRETHREN CHURCH
Rev. G. F. Wuerfel

Sunday Services:—
10:00 a.m.—Worship Service
11:00 a.m.—Sunday School
7:30 p.m.—Evening Service
Week-day Services:—
Tuesday
7:30 p.m.—Prayer meeting
Thursday
7:30 p.m.—Youth Fellowship
A friendly welcome to all

PENTECOSTAL CHURCH
G. W. Lagore, Pastor

10:30 a.m.—Sunday School
11:30 a.m.—Morning Worship
7:30 p.m.—Evening Service
Services in the New Church
Everybody Welcome

THE EVANGELICAL LUTHERAN CHURCH
Milo — Lomond — Enchant
N. D. Foster, Pastor
Phone 57
Box 30 Lomond, Alta.
Sunday, Sept. 13th

11:00 a.m.—Milo
10:00 a.m.—Sunday School
2:30 p.m.—Enchant
7:30 p.m.—Lomond

VULCAN CHURCH OF CHRIST

Sunday Services
at 11 a.m. and 7:30 p.m.
Interim Minister: A. P. Pearce'
Phone 457

UNITED CHURCH OF CANADA
VULCAN
Rev. Donald A. Sharpe, Minister

11:15 a.m.— Morning Service

BETHEL LUTHERAN CHURCH
Vulcan
Rev. Ulmer, Pincher Creek, Pastor
Sunday, Sept. 6

2:30 p.m.—Holy Communion
Regular Service
3:30 p.m.—Sunday School
Listen to the Lutheran Hour every Sunday at 9:30 a.m. over CFCN.

LEGAL NOTICES

FARM PROPERTY FOR SALE

Sealed tenders will be received at the offices of MOSCOVICH, MOSCOVICH, SPANOS, MATISZ & YANOSIK up to 5:00 p.m. on September 30th, A.D. 1959 for the purchase of:

1. The South West Quarter of Section 16, in Township 13, Range 24, West of the 4th Meridian.
2. The North Half of Section 9 in Township 13, Range 24, West of the 4th Meridian.

This property is the property of Mrs. Elsie Gertrude Downing, formerly of Carmangay, but presently of Calgary, Alberta.

Possession of lands April 1st, A.D. 1960.

Highest or any tender not necessarily accepted.

MOSCOVICH, MOSCOVICH, SPANOS, MATISZ & YANOSIK, Barristers and Solicitors, P.O. Box 968, LETHBRIDGE, Alberta. 4-3c

SALE OF FARM LANDS BY TENDER

IN THE MATTER OF THE ESTATE OF SIDNEY JOSEPH SANSOME, late of Kirkcaldy in the Province of Alberta, Farmer, Deceased.

TENDERS will be received by the undersigned up to twelve o'clock noon, Monday, the 14th day of September, for the purchase of the following properties:

FIRSTLY:

The Northwest Quarter of Section Thirty-five (35) in Township fifteen (15), Range Twenty-four (24) west of the Fourth Meridian in the Province of Alberta, containing one hundred and sixty (160) acres more or less, and excepting thereout firstly, ten and one hundred and eight thousandths (10.108) acres more or less for railway right of way shown on Plan filed in the Land Titles Office for the South Alberta Land Registration District as R Y 304; and secondly, nine hundred and ninety-five thousandths (0.995) of an acre more or less, for a roadway as shown on a Plan of record in the said Land Titles Office as 348 B.M.; and thirdly, three and forty-two hundredths (3.42) acres more or less for a highway as shown on Plan of record in the said Land Titles Ofice as 22 H.Z., and

Excepting and Reserving unto the Calgary and Edmonton Railway Company all mines and minerals together with full power to work the same, all as set forth in Transfer registered as 1691 H.J. and

The Southwest Quarter of Section Thirty-five (35) in Township Fifteen (15), Range Twenty-four (24) west of the Fourth Meridian in the Province of Alberta, containing one hundred and sixty (160) acres more or less, and excepting thereout firstly, six and four hundred and ninety-two thousandths (6.492) acres more or less taken for railway right of way as shown on a Plan of record in the Land Titles Office for the South Alberta Land Registration District as R.Y. 304; and secondly, two and ninety-seven hundredths (2.97) acres more or less taken for extra land, as described in Transfer registered in the said Land Titles Office as 8088 E.G.; and thirdly, seven and eleven hundredths (7.11) acres more or less for highway as shown on a Plan filed in the said Land Titles Office as 22 H.Z., and Subject to the covenants and conditions contained in Transfer registered as 2837 G.C., and

Reserving unto the Calgary and Edmonton Railway Company all mines and minerals as set forth in said Transfer 2837 G.C. and

SECONDLY:

The Southwest Quarter of Section Three (3) in Township Sixteen (16), Range Twenty-four (24), west of the Fourth Meridian in the Province of Alberta, containing one hundred and sixty (160) acres more or less, and excepting thereout firstly, two hundred and fifty-two thousandths (0.252) of an acre more or less for right of way of the Canadian Pacific Railway Company as shown on a Plan of record in the Land Titles Office for the South Alberta Land Registration District as R.Y. 304; and secondly, one and thirteen hundredths (1.13) acres more or less for a highway as shown as a Plan filed in the said Land Titles Office as 21 H.Z., and

Reserving unto the Calgary and Edmonton Railway Company all mines and minerals as set forth in Transfer registered as 8136 G.B.

The highest or any tender for either or both of the above properties not necessarily accepted. A certified cheque for 5% of the amount so tendered must accompany any tender.

For further particulars, apply to:
J. M. JAMISON, ESQ.
Barrister and Solicitor
Vulcan, Alberta. 4-3c

Celebrating Our 24th Year in the Automobile Business

RICHARDSON & GOULD LTD.

DODGE - DESOTO - J. I. CASE

Phone 19 WE ARE ALWAYS PLEASED TO SERVE YOU Vulcan

OUR POLICY
Fair Dealing
Good Service

SIMON'S AUCTION SERVICE
—BRANT—
911—13
Simon Vanderploeg
AUCTIONEER
License No. 177

MAPLE LEAF
Fuels & Lubricants
WE DELIVER
Anywhere — Anytime
Bill Black
U.F.A. Co-op Agent
— MILO —
Phone 4 for Service

A Net Forest Increment

The growth in the pulp and paper companies' forests continues to exceed the cut.

Cypress Hills Provincial Park, 78 square miles of area, is the largest of Alberta's 37 provincial parks. The smallest provincial park is Mameo Beach, four acres.

OPEN NEXT WEEK
Richardson & Gould
All Gasoline Pumps in Vulcan will close at 6:15 p.m. week-days, except Saturdays and will remain closed on Wednesday afternoons, Sundays and holidays, with the exception of the service station named above, which will remain open until 8:00 p.m. every day for one week and will be open from 10:00 a.m. until 8:00 p.m. on Sunday and holidays, commencing
Sunday, September 13

Beautiful opportunity!

$3.50 VALUE FOR $1.75
For a limited time only! Yardley Dry Skin Cleansing Cream . . . to cleanse your skin so gently and thoroughly and leave it velvet-smooth . . . now available in an 8-oz. jar ! Don't miss this unusual $3.50 value for only $1.75!
Frickelton's Drug Store
PRESCRIPTIONS A SPECIALTY
W. N. Frickelton, Phm.C
Store Phone 432 House Phone 401

USED MACHINERY
GRAHAM HOEME PLOW
11-ft., with 2-ft., extensions, chisels part left, set of flat sweeps, set of unused 18" sweeps $440
JEOFFROY PLOW
13-ft. with 2-ft. extensions, chisel points, set of good sweeps, reconditioned for top value $485
VICTORY BLADE
11½-ft. with marker and new blades, only $425
2 I.H.C. 12-FT. ROD-WEEDERS
with hitch, on steel, complete $280
I.H.C. 12-FT. ROD-WEEDER
on steel. Good value at $115
J.D. 10-FT. DOUBLE DISCER
General condition good $245
J.D. No. 64 SILAGE CUTTER
and a pick-up on rubber $620
J.D. 8-FT. ONE-WAY
with seeder box. General condition fair $120
JOHNSON 8½-FT. BLADE
a steal at only $190
12-FT. WIDE LEVEL DISCER
general condition fair $140
CASE 12-FT. ONE-WAY
with seeder box, fair condition $85
OLIVER 70 TRACTOR, 1948
6 speed, P.T.O., Industrial rear tires $325
Central Garage
(Vulcan) Limited
Pontiac — Buick — Vauxhall — G.M.C.
Phone 111 Vulcan

District News

MOSSLEIGH

Harvest is in full swing now after the hails and frost did their damage. The rye fields are all picked up and yields were good. Some farmers are starting to pick up their barley and early wheat, but there are a lot of grain fields to be swathed as yet. The weather has been fairly favorable with winds and a little sun shine, but more sunshine is needed to finish the harvest.

School News

School opened Sept. 1, with a good attendance and a full staff. All grades from 1 to 12 inclusive are being taught this year by Mrs. Wilson for Grades 1 and 2; Mrs. Murphy, Grades 3 and 4; Mr. Webber, 5 and 6; Mr. Brinton, 7 and 8; Mr. Binning, 9; Mr. Warrington, 10 and 11, and Mr. Murphy, the principal, with Grade 12. Home economics and shop will be taught again in Arrowwood this year.

All the Grade nine students of last year passed, one with an all "H" grading, one with honors, and the rest with a good grading. Mrs. A. Thurber, the teacher, is being congratulated on a job well done.

Barry Campbell was one of the Grade 12 students from here that took his twelve in Vulcan last year and received his High School diploma with a 'B' grading and whose name was not on the list with the others a couple of weeks ago.

Blind-Creek Women's Association

The Blind-Creek Mossleigh Women's Association of the United Church met at the home of Mrs. R. Hurl on Sept. 3, with 15 ladies present. In the absence of the president, Mrs. J. Leslie took the chair. Mrs. W. Campbell read the devotional.

After a great deal of discussion, the ladies decided to have a fowl supper in November, in the hall basement. Watch for posters for more details. A sewing instructor from Olds will come down this month or early in October to give sewing lessons if a big enough class can be formed. Roll call was answered as to where we spent our holidays and next month's will be a contribution of fruit or vegetable for charity.

After the meeting, a lunch of salad and bread and butter with tea was served by Mrs. J. Leslie and Mrs. R. Hurl.

VULCAN WEST

Miss Diana McMasters spent the weekend in Lethbridge.

Sunday guests of Mr. and Mrs. C. L. Dennison and Miss Viva Dennison were Mr. and Mrs. Alex McNeil of Royalties and Mr. and Mrs. Ronald Perotts, Jim and Elain of Stavely.

Mrs. Archie Slate and Bruce spent a few days visiting with relatives and friends here. After returning home Bruce had the misfortune to have an accident and is at present in the University Hospital in Edmonton.

A few friends and neighbors gathered at the home of Mr. and Mrs. Jack Fisher Tuesday evening for a corn roast, which was enjoyed by all.

Mr. and Mrs. Dale Campbell, accompanied by their grandson Douglas, spent Sunday fishing on Chaffon Creek, west of Nanton.

Brian Smith spent the weekend at the home of Brian King.

EASTWAY

Mr. and Mrs. Frank Wyatt and boys were Sunday guests at the Ralph McKenzie home at Carseland.

Mr. and Mrs. Ross Smith and family of Calgary visited Sunday with Mr. and Mrs. Allan Sinclair.

Miss Beverly Campbell spent the weekend with Donna Williams of Arrowwood.

Mrs. Harry Washburn and Mrs. Frank Wyatt attended exercises at the Vulcan High School last Friday when their sons, Phillip and Dale received certificates of merit for obtaining senior matriculation in Grade 12 of last year.

Mr. and Mrs. Mel Marshall and family of Calgary visited over the long weekend at the W. Marshall home.

Mr. and Mrs. Gordon Neilson and Mrs. Marshall, Sr., of Calgary were Monday visitors there.

Mr. and Mrs. Otto Heisler and family of Calgary were Saturday night guests of Mr. and Mrs. Allan Sinclair. Their daughter Valerie, returned home with them after holidaying with the Sinclair girls.

Archie Oldfield and Mrs. Margaret Richardson journeyed to Calgary last Wednesday to meet their parents, Mr. and Mrs. W. Oldfield who returned home from spending the last two months in Ontario.

Mr. and Mrs. Allan Sinclair and family were Saturday callers at the home of Mrs. Mary Eamor of Vulcan, to visit with Mr. and Mrs. Charlie Eamor and daughter Gail of Vancouver.

With the starting of school last week five beginners started on the Bittorf bus to Milo school. These beginners are Brenda Rushfeldt, June Sinclair, Wayne Love, John Sharp and Pat Webber.

Mrs. Marion Baldwin of Calgary spent the long weekend at the Baldwin home here.

Mr. and Mrs. Charlie Christie and family of Calgary were Monday visitors at the Buck Cockwill home.

MILO

The United Church Sunday School classes will reopen on Sunday, Sept. 13, at 10:30 a.m.

Mr. and Mrs. C. L. Beckner were visitors at Calgary on Thursday.

A farewell party was held Saturday evening in the IOOF Hall in honor of Mr. and Mrs. John Ferguson who are leaving for Tompkins, Sask., shortly. Mr. and Mrs. Ferguson and family will be greatly missed by all.

Mr. and Mrs. Joe Thomson accompanied by Murray Phillips, were Calgary visitors on Thursday.

Mrs. Dave Sims was a visitor at the J. R. Goldthorpe home on Friday.

Janice Bertrend of Calgary spent Saturday at the home of her parents.

Mrs. Gladys Bittorf was the lucky winner of a $20 food hamper raffled by the Berrywater FWUA on Saturday.

Dorothy Clements of Calgary spent Saturday at the home of her parents.

New beginners starting school from the village are: Lee Thurlow, Robert Stumpf, Larry Clements, Jim Thomson, Gail McKay, Norman Morrin and Tommy Ferguson.

Robbie Thomson of Banff spent the weekend at his home at Milo.

New Seed Act Introduced Recently

Of interest to seed growers, farmers and the seed trade will be the regulations to be established under the New Seeds Act which was assented to on July 8, 1959. These regulations will be made, says Alberta's Field Crops Commissioner A. M. Wilson, after consultation with seed growers, the seed trade and other interested groups at provincial meetings which will be held in early September.

The Canadian Seed Grower's Association has already submitted four recommendations which are as follows:

(1) That the Canadian Seed Growers' Association be the sole pedigreeing agent for all seed stocks produced in Canada. The Grower's Association has always maintined pedigrees for registered crops. Their recommendation now is to have the certified seed pedigrees maintained in the same office.

(2) That two of the four present seed classes be renamed. Registered Certified classes would remain the same but Foundation Stock would be given the name of Breeder's Seed and the present Elite Stock would be called Foundation. This renaming would bring seed classes in line with terminology used in the International Crop Improvement Association.

(3) That the number of generations through which seed is registered be limited and that Certified seed be the class of seed to be grown and sold for the improvement of commercial crops.

(4) That grades under which seed is sold be simplified. Noticeable confusion presently exists because of the numerous grades such as Registered 1, Registered 2, Registered 3 and the Certified grades 1 and 2 and the grades 1 and 2 for Commercial grain. It is believed that by eliminating some of these grades buyers will be more readily informed on the quality of grain they are purchasing.

With the improvement of crops as a result of breeding new varieties, it is increasingly important to every farmer to know that the crop he plants is pure to variety and that it has those particular qualities which he needs both for his location and his farm. The revision of the regulations, says Mr. Wilson, will enable the buyer to obtain the kind and variety of crop that he needs and to be assured of it's pedigree.

Extension of irrigation projects in southern Alberta during recent years has boosted irrigable acreage to 900,000 acres.

Active 4-H Clubs in Alberta during 1958 totalled 457, with a total membership of 6,713 boys and girls.

EVANGELICAL FREE CHURCH OF CHAMPION
Rev. J. O. Hoel, Pastor

Sunday, Sept. 13th

11:00 a.m.—Sunday School

12:00 p.m.—Morning Worship
Subject: "The Shadows and Substance of the Bible."

7:30 p.m.—Evening Service
Subject: "Where will you spend eternity."

Last Call
SPECIALS
for Harvest Wind-up
1958 COCKSHUTT 428 S.P. $5750
1958 COCKSHUTT 428 S.P. $5750
1952 OLIVER 33 S.P. $2950
First Class with straw chopper and new motor job
1951 MASSEY-HARRIS 27, with canvas table $2195
1950 I.H.C. Model 122. Rarin to go $875
1950 MINNEAPOLIS Model G4. Good machine $650
A FEW GOOD BUYS ON TRUCKS AND TRACTORS
ALSO ONE D4 CAT
RICHARDSON AND GOULD LTD.
PHONE 19 DODGE DESOTO VULCAN
What we Sell we Service

MARSHALL WELLS FALL ECONOMY SALE
Thur. Sept. 10th to Sat. Sept. 19th
FOOTBALL HELMET
Shock-resistant plastic, adjustable headgear, chin strap. Strongly riveted.
REG. 4.29
3.19
TROUBLE LAMP
25' rubber covered cord and plug. Push-through switch, shield and hook.
REG. 3.25
2.49
LATEX PAINT
For interior use, brush or roller. Washable. White, Blue, Green or Yellow.
REG. 5.75 GALLON 4.50
REG. 1.75 QUART 1.40
PAINT ROLLER AND HANDLE
Good quality mohair roller, smooth hardwood handle. Easy to clean.
REG. 1.59
.99
Tubed Cake Pan
Aluminum, 10" diameter. Non-tarnishing. Loose bottom legs for cooling.
REG. 1.99
1.49
Triple Flour Sifter
One-hand trigger action, 3 chines. For lighter cakes and pastry.
REG. 2.59
1.89
Leather Palm WORK GLOVES
General purpose with suede palms cotton backs, knitted wrists. Sizes S, M and L.
REG. .55
.49
ADJUSTABLE 8" WRENCH
Good quality drop-forged steel, bright plated finish. Handy in home, shop or car.
REG. 1.29
.99
WHILE THEY LAST
20 PIECE BREAKFAST SET
REG. 9.29
5.59
In delicate Richmond shape and ever-popular 'Decoration' pattern. An excellent value in English chinaware.
Set consists of: 4 teas and saucers, 4 four-inch plates, 4 eight-inch plates, 4 oatmeals.
Save on new Ebony black and copper Kitchen Ware—Cannisters, Bread Boxes, Cookie Tins, Cake Safes, Step-on Cans and Dust Pans.
FOR THIS SALE ONLY; ALL AT
½ PRICE
HURRY! HURRY! HURRY!
.303 LEE-ENFIELD SPORTING RIFLES
Reg. 24.95. While they last at only 18.85
SAVE nearly $1.00 per gallon during our pre-season Special on Prestone Anti-Freeze.
Reg. 3.90 per gal. Now per gal. 2.95
MARSHALL-WELLS STORES
J. WOLFE - OWNER
PHONE 11 VULCAN

EMPIRE LIFE APPOINTMENT

R. J. SELLARS

The Empire Life Insurance Company is pleased to announce the appointment of Robert J. Sellars as a representative in Calgary and district.

Mr. Sellars has successfully completed the Company's Training Course and is well qualified to discuss life insurance needs with his many friends and associates.

Mr. Sellars is under the direction of E. J. Barry, Manager of the Company's Southern Alberta Branch, located in the Calgary Centre Office Building, 1632 14th Avenue N.W., Calgary.

Oct. 17 Opening Date

Split Pheasant Season; Bag Limit Reduced

A split season and smaller daily bag for pheasants highlights the changes in the Alberta fish and game department's 1959 upland game bird hunting regulation, released last week.

Curt P. Smith, director of fish and wildlife for the province, says that the pheasant season in Southern Alberta will open Oct. 17 and close Oct. 31, for the first round.

Then the season will open again Nov. 9 and close on Nov. 28. Daily bag limit is three, two less than last year. The pheasant possession limit is 24.

Increase in the possession limit of Hungarian partridge, ruffled grouse is the other major change made by the department this year.

The partridge, sharp-tail, ruffled grouse and spruce grouse season in the south opens Oct. 17, along with the pheasants, but the season on the four species of birds remains open continuously until Nov. 28.

Daily bag limit for partridge, sharptail grouse, ruffled grouse and spruce grouse in the south is five birds, with a possession limit in each case of 40 birds.

The season on ducks and geese will open Sept. 19 in the south and be continuous until Nov. 28. Daily bag limit for ducks is seven birds and the possession limit is 21, while the daily limit for geese is five, with a possession limit of 10.

Dr. R. G. Hunte
CHIROPRACTOR
Chiropractic
Physiotherapy
Nutritional Therapy
Fridays at Mrs. Mike Miller's
— PHONE 241 —

DENTAL PLATES REPAIRED
Same days as received
DIETRICH DENTAL LABORATORY
Stel, McKay Bldg.
1 door east Garden Hotel
Phone F77-244, Lethbridge

SEE US FOR—

- EXPERT BODY REPAIRS & PAINTING
- WINDSHIELD REPLACEMENT
- INSURANCE JOBS
- WRECKER SERVICE

— FREE APPRAISALS ON ALL WORK —

Phone 392 or see Roy or Russ at the

VULCAN BODY SHOP

GOOD USED

FARM EQUIPMENT

—J.D. S.P. Combine with new Northwest Pick-up
—J.D. 70 Diesel Tractor
—J.D. 80 Diesel Tractor
—Massey-Harris 90 Combine with Pick-up
—Cockshutt 15-ft. P.T.O. Windrower
—I.H.C. 16 S.P. Windrower with water cooled engine
—12-ft. Case Pull Type Combine
—J.D. No. 72 P.T.O. Forage Cutter
—J.D. No. 10 P.T.O. Forage Cutter
—Scoop-a-second Grain Loader with motor

NORTHWEST PICKUPS and NEW INNES STRAW CHOPPERS on hand for all makes of combines.

JESSE & EMELSON
FARM EQUIPMENT LTD.
John Deere Sales & Service
Phone 50 Vulcan

District News

BLACKIE

David Wooldridge spent the Labor Day weekend with his uncle, Jack McDonald at Turner Valley.

Congratulations go to Mr. and Mrs. Jackie Maston of Calgary on the birth of their daughter on Tuesday of this week.

Mrs. Jim Williscroft and family have moved their trailer home to Blackie and will be staying here for the school term as David Williscoft is now in Grade one.

Ted Davis and Peter Arnold left Friday for a few days vacation in Idaho and Montana.

Mr. and Mrs. Earl Meadows are receiving congratulations on the birth of their son in High River.

Miss Shirley Brackly of Bassano was home for a few days during the week.

Don Stier of Burton, B.C., is visiting at the home of his uncle, Jim Stier.

Mr. and Mrs. Mel Clingman and family motored to Rimby to spend the weekend at the home of his brother-in-law and sister, Mr. and Mrs. Milt McDonaugh.

Wayne Wilderman was home for the long weekend. He is again attending the Montessori School in Calgary and will be taking Grade 9 this year. Other guests at the Wilderman home included Mrs. Wilderman's parents, Mr. and Mrs. J. Evans of Calgary.

Walter Evans was a business visitor in Winnipeg this week.

Varno Westersund harvested a crop of rye that produced over 65 bushels to the acre. This is a new variety named Sangasti.

Lyle Fawcett of Huxley and Hershall Fawcett of Calgary visited their parents here on the weekend.

Mr. and Mrs. Elroy Davies and family of Red Deer were guests at the home of her parents, Mr. and Mrs. J. D. Eamor.

Mr. and Mrs. Bud Westersund and Mr. and Mrs. Dally Wooldridge spent the long weekend at Waterton Lakes Park.

David Paradee returned home from Banff where he spent the summer and he left on Saturday with his brother Larry for New Mexico where Larry will be completing his final year of schooling. Larry is taking a Civil Engineer Course and is an honor student and will graduate next May. David plans to spend two weeks in New Mexico before returning home.

There are seventeen beginners in Grade one at school this year. They are Donald Cormack, Cheryl Douglas, Lorraine Dudley, Avonell Eamor, Catherine Elliott, Darlene Irving, Karen Klien, Larry McKeage, Kelty Paul, Anita Percefield, Linda Percival, Marilyn Raycraft, Kenneth Robinson, Paul Westersund, Shelley Wooldridge, Janice Wray and David Williscroft.

There are 201 pupils enrolled in the Blackie school, a slight increase over last year's enrollment.

Congratulations go to Miss Pat Bird, daughter of Mr. and Mrs. Ron Bird who passed her Grade 9 examinations with honors in every subject.

Mrs. Pearl Stromsmoe is visiting in Milk River with her mother, Mrs. Frank Swanson and father who is very ill.

There have been some reports of light frost in the district, with most harm being to gardens so far.

Some farmers are also having trouble with ducks feeding on cut crops but there is not the usual loss in this line.

Mr. and Mrs. Ted Braunwarth and sons of Indus were guests at the home of Mr. and Mrs. Fred Rockafellow.

Mrs. Pete Dimmer and son of Edmonton were visitors at the home of her mother, Mrs. M. Briggs.

Some person or persons caused an estimated $500 damage to Varno Westersund's aeroplane when they drove between the hangar and aeroplane. RCMP are investigating.

Chief Element

The pulp and paper industry has been a chief element in Canada's great economic progress.

LOMOND

Mr. and Mrs. Canute Nelson of Edmonton were recent weekend visitors at the home of Mr. and Mrs. Merl Pearson. On their return they were accompanied by Miss Betty Pearson who will resume her studies there.

Mr. and Mrs. Paul Hunter of Californita have been visiting friends and relatives at Lomond and district.

The regular September meeting of the St. John's Anglican Guild will be held at the home of Mrs. Florence Humphreys on Tuesday, Sept. 22.

Mr. and Mrs. L. Chase and son Terry were visitors at Berrywater on Sunday of last week.

Mr. and Mrs. Merl Pearson and family were visitors at the home of the latter's parents, Mr. and Mrs. George Brotherwood of High River over the Labor Day weekend.

Mr. and Mrs. Alec Fraser and family motored to Lethbridge on Saturday so the family could attend the show, "The Sad Horse".

Master Kenny Wong of Vulcan spent the Labor Day weekend in Lomond, visiting his friends.

On Saturday, Aug. 29, the first load of flax from this year's crop was delivered to the Alberta Wheat Pool Elevator. It graded 1CW.

Frost hit several gardens around here on Tuesday and Wednesday of last week.

Most of the farmers in this district are very nearly through harvesting according to reports received, another week for some and two at most should wind things up.

The local Lions Club sponsored the first of a series of bingos in the Community Hall on Saturday night, Sept. 5. There were only a very few turned up, however a much bigger crowd is hoped for and expected on Saturday, Sept 19, when the harvesting will be completed. A jack pot bingo was started Saturday night and as the black out was not won after calling 50 numbers it will be carried over until Sept. 19.

Successful Picnic and Barbeque

Lions Zone Picnic and Barbeque was held at Little Bow Park on Aug. 5, with 406 people in attendance. The picnic committee was made up of all the Past Presidents of the different clubs within the zone: Lion Wilber Matlock, Champion; Lion Bob Seeley, Arrowwood; Lion Floyd Sande, Lomond; Lion Pat Roe, Vulcan; Lion Doctor Szekely, Carmangay; Lion Dale Douglas, Barons; chairman of the committee was Lion Earl Helland, Past Zone Chairman.

It was an honor to have so many distinguished guests at the picnic. Our new district governor, Lion Arnold Hanusa and wife Laurett, from Choteau, Mont., were there. Also Immediate Past District Governor, International Counsellor, and Canadian Director for two years, Lion Jack Thompson, wife Irene and daughter Margaret of Foremost, Alta. Past Deputy District Governor Lion Earl Ross and wife Verda of Lethbridge. Also special representative Lion Dick Martin, wife Elizabeth and daughter Judy. Other International Counsellors there were Lion Charlie Lynn, Lethbridge; Lion Doctor Bateman and wife Elizabeth, of Choteau, Mont.; Lion Stan Scales and wife Alice of Vulcan; Lion Heber Merrill of Lethbridge. Our new Zone Chairman, Lion Bob Seeley, wife Ivy and boys of Arrowwood. Also our Past Zone Chairman Lion Earl Helland, wife Lil and Larry and Elaine of Lomond.

Lion Wilber Matlock of Champion presented Lion Jack Steeves of Meeting Creek, Alta., and Lion Bill Christensen of Calgary, with plaques for their services in establishing Little Bow Park. Both Lion Jack and Lion Bill were former members of the Champion Lions Club.

Our new District Governor spoke briefly and mentioned that he was looking forward to visiting each club in the near future. He announced Lion Earl Helland as the new Deputy District Governor.

The Lomond Ladies challenged the other ladies there to a softball game, and took the honors. Other events of the afternoon were a horse shoe tournament and a tug-o-war.

A great deal of credit is due all the Lions, who have worked and planned this very fine park. There are three camp kitchens, a wading pool and rides for the children, also a fine place for swimming, boating and water ski-ing. The grounds are nicely landscaped and well kept by the caretaker.

As everyone enjoyed themselves, they are looking forward to another barbeque and picnic next year.

NOTICE

Dr. R. G. Hunte, Chiropractor,
has relocated at Mrs. Mike Miller's home in Vulcan

PHONE 241, FRIDAYS

We're Celebrating!

To mark the First Anniversary of our Vulcan Freightlines business in this district, we are inviting you to a—

FREE DANCE
At Reid Hill Hall
FRIDAY, OCTOBER 2
Come One — Come All
— SHIP VIA VULCAN FREIGHTLINES —
KEEP YOUR MONEY AT HOME

FIRESTONE
ETHYLENE GLYCOL
ANTI-FREEZE
CASE LOTS, 4 IMP. GALLONS
Cash Price per case 9.95
ALSO FOR SALE— 2 USED U.G. TANKS, 4500 gal. and 2000 gal.

PURITY 99 SERVICE STATION
— Ray Peck & Son —
Phone 2592 High River, Alta.

GIBB'S INSURANCE SERVICE
DOBBS HOTEL PHONE 89

SPEND A FEW DOLLARS TODAY
— IT MAY SAVE THOUSANDS TOMORROW!
INSURE NOW!
We handle all types of insurance

WE WILL BE PLEASED TO SERVE YOU

IN GOOD HANDS

Soon Nancy's pet will be in good hands. Nancy will feel better, too, because she knows the doctor will know just what to do and how to do it.

In so many ways, we look for help to people in whom we have confidence—people trained and experienced in their specialty.

For instance, when you walk into a bank, whether to make a deposit or discuss a financial problem with the manager, you know your banking needs will be attended to expertly, faithfully and in a friendly, personal way. It is something you can depend upon in all your banking.

THE CHARTERED BANKS
SERVING
YOUR COMMUNITY

Dr. A. Lamoureaux
Naturopathic Physician
Adjustments, Manipulation, Physio-therapy, Herbalogy
At Mrs. Jack Marshall's, Vulcan each Wednesday
Phone 260 for appointments

CATTLE FEEDERS

If you want a real good buy on a 10 x 10 PEERLESS GRAIN ROLLER we have a new one in stock for only $435.00
(Original price $540)
— ACT NOW AND SAVE —

Used Harvest Machines

1—I.H.C. No. 125 Self Propelled Combine
1—M.H. 21 S.P. Combine

Used Machinery

1—W 400 Tractor
1—Super W6 Tractor with hyds. and live PTO
1— DC4 Case Tractor
1—W9 Tractor
1—Used 25 ft. Snowco Grain Loader
1—Used 24-ft. Robin Loader, with engine
1—Used 34-ft. Mayrath Loader, with engine
1—Cockshutt No. 50 D Tractor

J. T. Willard & Son
Phone 63
Vulcan Alberta

ADVOCATE CLASSIFIEDS BRING SPEEDY RESULTS

Reserve your Sales territory now for big Christmas earnings as an Avon Representative. Earnings $2 to $3 an hour. Write Miss L. Bradd, 1424 44th Street, S.W., Calgary.

For the wages of sin is death; but the gift of God is eternal life through Jesus Christ our Lord.
—Romans 6:23

Nothing to pay! the debt is so great.
What will you do with the awful weight?
How shall the way of escape be made?
Nothing to pay — yet it must be paid!
Hear the voice of Jesus say,
'Verily thou hast nothing to pay:
All has been put to My account,
I have paid the full amount.'
Nothing to pay; yes, nothing to pay!
Jesus has cleared all the debt away—
Blotted it out with His bleeding hand!
Free and forgiven and loved, you stand.
Hear the voice of Jesus say,
'Verily thou hast nothing to pay!
Paid is the debt, and the debtor free!
Now I ask thee, lovest thou Me?'
—A.C.F.

WILSON ELECTRONICS
VULCAN, ALTA.

- Radio, TV and Electrical Appliance Sales and Service.
- Philco and Emerson Radio, TV and Hi-Fi Sets.
- Columbia and Epic Records.
- Westinghouse Appliances and TV Sets.

Phone 444 or R1004
or write
Box 603, Vulcan

Aberdeen - Angus
The Fastest - Growing
BEEF BREED
Inserted By
Alberta Aberdeen-Angus Assoc.

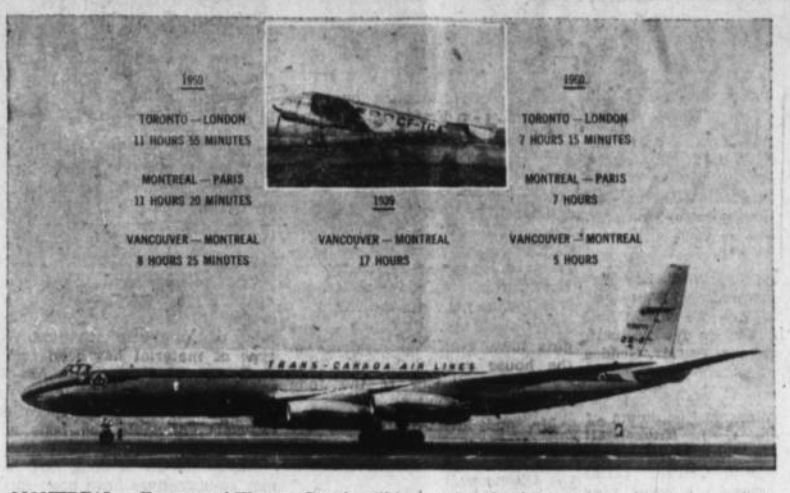

MONTREAL — Eastern and Western Canada will be less than five hours apart early next year when Trans-Canada Air Lines takes delivery of the first of six ordered 127-passenger, 550-mile-an-hour Douglas DC-8 Jetliners. The aircraft will go into service on trans-continental and trans-Atlantic routes, cutting present flying times by more than one-third. The first of the Rolls-Royce-powered DC-8s, pictured here, flew at Long Beach, Calif., on July 23. Inset is a photograph of TCA's first passenger aircraft, a 10-passenger, 200-mile-an-hour Lockheed Electra, purchased in 1937 and used on trans-continental air service. The Electra was only 50 feet in length, while the DC-8 stretches 149 feet from nose to tail. The two are shown here in comparative size. The DC-8 devours more fuel in taxi-ing and take-off than the Electra was capable of carrying. (TCA PHOTO)

Carmangay

Miss Doris Olson of Lethbridge spent a week with her family and friends at Carmangay, Champion and Bowville districts.

Miss Audrey Burns was a recent visitor at the home of her parents, Mr. and Mrs. Ray Burns.

Miss Doreen Whittle is taking a course at Keywest, Florida.

Mr. and Mrs. G. H. Nelson, accompanied by Mr. and Mrs. Sid Thompson and Carl Whittle were Calgary visitors last week.

Mr. and Mrs. W. Neilson were Calgary visitors last week.

Mr. and Mrs. F. Docette and daughter of New Westminster are visiting at the home of Mr. and Mrs. F. Hauser.

Carl Whittle has returned to work after convalescing for the past few weeks.

Mr. and Mrs. Gordon Craig and family of Shelton, Wash., were visitors at the home of Mr. and Mrs. Roy Craig last week.

Mr. and Mrs. Frank Hauser, accompanied by her two grandsons, returned from Vancouver after a week's holiday.

Mrs. W. H. Miller returned Sunday from a holiday at Penticton.

Mrs. Bob Miller of Calgary spent a few days visiting at the home of Mr. and Mrs. Ken Miller.

Mr. and Mrs. Vern Whiggs and family of Okotoks were visitors at the home of Mr and Mrs. Jack Taylor.

About sixteen friends gathered at the home of Mrs. Alma Lund where they celebrated Mrs. Lund's 70th birthday.

Congratulations to Mr. and Mrs. John Parakin on the birth of a daughter last week.

Evening W.A. Meeting

The Evening WA held their September meetting at the home of Mrs. Gilbert McGinnis on Thursday evening with 3 members present. Devotional was lead by Melvina Roemmele.

Old business was cleared up. The program consisted of slides taken by the McGinnis and Ohler families while on their trips.

Miss Patricia Nugent was presented with a leather writing case from the WA as a going-away gift.

Lunch was served by Blanche Coe and Jo DeMario.

Afternoon W.A. Meeting

The Afternoon WA held their regular meeting on Friday afternoon, Sept. 4, with nine members present. The meeting was called to order by the vice-president in absence of the president, Miss Grace Hilliard. The creed and prayer was repeated in unison, and the devotional was led by Mrs. Dawson.

Further plans were made for the annual fall supper and bazaar to be held in October. The finance committee was instructed to make arrangements for the installation of gas in the manse.

After the Mizpah Benediction was repeated, a dainty lunch was served by Mrs. Wynn.

Priscilla Club

The Priscilla Club met at the home of Leona Hunt with seven members and one visitor present. Due to the absence of the president, the vice-president, Mrs. Lydia Anderson, acted as chairman. Roll call was answered by recipies of sandwich fillings.

A senior citizen party was discussed and tabled for the next meeting and the members are to bring suggestions. Elnora Anderson read a paper on Salk vaccine which is sponsored by the Legion and can be obtained and used by those under forty years of age.

Questions on fall flowers and transplanting were dealt with. Alice Anderson won the raffle.

A delicious lunch was served by the hostess, assisted by Lydia Anderson. The next meeting will be held at the home of Alice Miller Sept. 16. and roll call will be suggestions on freezing and canning.

Family Re-union

The Legion Hall of Claresholm was the scene of an interesting family re-union on Sunday, Aug. 23. The occasion was the return of Mrs. John Belzer of Los Angeles to th scene of her childhood after an absence of 35 years. Mrs. Belzer is the former Alta Teskey who came with her parents to Claresholm in 1903 and remained there or in Carmangay until 1925. Mrs. Belzer's father, the late W. P. Teskey was in partnership with a Mr. Robertson in a hardware store.

On her journey here Mrs. Belzer was accompanied by her husband, her daughter Barbara, her husband's brother, Arthur Belzer of Great Falls and Miss Betty Erickson.

Present at the re-union were the following: Mr. and Mrs. Ray Teskey, Mr. and Mrs. Vilas Teskey and Mr. and Mrs. Frank Teskey and family of Carmangay; Robert Teskey and daughter from Calgary; Mr. and Mrs. Hugh Teskey of Olds! Mr. and Mrs. Tom Henson and family of Claresholm; Mr. and Mrs. Bill Roemmele also of Claresholm; Mr. and Mrs. Loren Roemmele and family of Carmangay; Mr. and Mrs. Ivan Norris and family of Warner, and Mr. and Mrs. Don Roemmele and family of Claresholm.

The family enjoyed a one o'clock dinner. During the afternoon several old time local residents called to renew acquaintances.

Mr. and Mrs. Belzer and party will spend a few days in Carmangay before returning to their California home.

Mrs. Walter Mercer, accompanied by her son Charles and daughter Barbara, also Wayne Evan of Strathmore and Alva Baner of Champion, called at the Vilas Teskey home to visit for a few hours with the Belzers of California.

QUEENSTOWN

Miss Sharon Taggart returned home a week ago Sunday after spending a few days holidaying prior to harvesting.

Leonard McCord had a number of friends in for a supper party on Friday, Sept. 4, on the occasion of his 12th birthday.

A dinner party was held at the Cam Robertson home on Sunday, Sept. 5, on the occasion of Jamie Robertson's fifth birthday.

Sunday School held its first fall class with 34 pupils and three teachers in attendance.

Due to the small number of students for the pupils going on Grant Lahd's school routes, Grant is driving a car instead of the usual school bus. There are only six students on this route.

Frost was reported the first part of last week. Tender vines in the Hamlet were hit by the frost. Approximately 65% of the barley is combined.

Women's Institute Meeting

The September 3rd meeting of the Women's Institute was held at the home of Mrs. Leigh Robertson with ten members and two visitors answering the roll call by, "A school day incident."

A representative meeting will be held in the Nightingale Hall in September or October and Mrs. Bushell and Mrs. Kingsmith will represent the branch.

A sewing instructress is being asked to hold classes for three days in October and anyone interested is very welcome to attend. Date will be announced later.

The annual scholarship of $25 will be presented to the student with the highest standing during the past term in Grade IX at the Milo School.

Mrs. Leigh Robertson gave a very fine paper on "Citizenship" and her interesting item, "The Honor of Being a Woman" was much enjoyed, also an old fashioned spelling match for entertainment.

After the meeting was adjourned the hostess, Mrs. Robertson, served a delicious lunch.

Forests in Industry

The forest industries account for 17 percent of all the manufacturing output of Canada.

Special For One Week
From September 10 to September 17

1954 CHEVROLET	$900
1954 OLDSMOBILE	$1295
1948 INTERNATIONAL ½-TON	$145
1950 CHEVROLET ½-TON	$485
1950 1-TON, with hoist	$765
1953 1-TON, real good	$900

Vulcan Motor Products
Texaco Products — Briggs & Stratton
Ambulance Service — Sales & Service
—Phone 43—

Reliable Rebuilt
USED FARM EQUIPMENT

HARVEST EQUIPMENT
Used Grain Saver S.P. 14-ft. Swather
Used Co-op Pull Type 15-ft. Swather
Used John Deere Pull Type 12-ft. Swather
Used Massey-Harris 27 16-ft. S.P. Combine
Used 20-ft. Bale Loader
Used I.H.C. 45 Baler
Used M.H. No. 1 Baler
A Choice of Good Used Tractors

NEW MASSEY-FERGUSON COMBINES
NEW MASSEY-FERGUSON SWATHERS
NEW MASSEY-FERGUSON FORAGE CHOPPERS
NEW MASSEY-FERGUSON HAY BALERS

Versatile Grain Loaders
27-ft Loader with 6.6 h.p. Wisconsin engine (less tires) $310
30-ft. Loader with 9 h.p. Wisconsin engine (less tires) $340

See Us For . . .
Malco Bale Loaders
Columbia Grain Bins
Blue Bell Baler Twine
Versatile Grain Loaders
Noble Blades and Replacements

M. R. Morrison Ltd.
Your Massey-Ferguson Dealer
Sales, Service and Parts
Phone 66 Vulcan, Alta.

Water Well Drilling and Servicing
—Apply—
Dave Kennedy
KIRKCALDY, ALTA.

ROY EGGER'S
Sand & Gravel
Delivered to Vulcan
$4.50 per yd.
WASHED & CRUSHED
DELIVERED ANYWHERE
Phone 410, Stavely
17 miles West of Champion

BARGAIN DAYS on the Canadian Pacific in WESTERN CANADA

GOOD GOING SEPT. 24, 25, 26
RETURN LIMIT — 25 DAYS
RETURN FARES FROM VULCAN

In Coaches Only:	
To Vancouver	$28.80
You save	14.80
To Victoria	34.05
You save	18.10
To Nanaimo	31.00
You save	16.20
†In Tourist Sleepers:	
To Vancouver	$32.70
You save	10.90
To Victoria	38.65
You save	13.50
To Nanaimo	35.20
You save	12.00

†On payment of tourist berth fare.

TRAIN TRAVEL IS LOW-COST TRAVEL
Full information from your Agent.
Canadian Pacific
WORLD'S GREATEST TRAVEL SYSTEM

Adding machine rolls always in stock at the Advocate.

F.U.A. Insurance
AUTO & FIRE
with Co-operative Fire & Casualty Co.
25% DISCOUNT
on Farm Cars and 20% on Farm Trucks
HERB BENDER
F.U.A. Insurance Agent
Phone 407, Vulcan
Alberta Wheat Pool No. 3

OPTOMETRIST
Dr. F. D. Nataros
Office in Dobbs Hotel
Vulcan
9 a.m. to 5:30 p.m.
daily including Saturdays
FOR APPOINTMENT
PHONE 85, VULCAN

Notary Public — Income Tax
Phone 119
CARMANGAY
Frank G. Burgess
INSURANCE
FIRE — AUTO — TRUCK

F. U. A.
AUTO & TRUCK
INSURANCE
with Co-operative Fire & Casualty Co.
25% DISCOUNT
on Farm Cars and 20% on Farm Trucks
BERT BLIMKIE
F.U.A. Insurance Agent
Phone 52, Carmangay
Alberta Wheat Pool No. 1

VULCAN FUNERAL HOME
GEORGE WISENER
24 HOUR SERVICE
for complete funeral arrangements
Phone 233 Vulcan

NEW MACHINERY ON SHOW
NO. 95 MASSEY-FERGUSON TRACTORS
NO. 88 MASSEY-FERGUSON TRACTORS
NO. 92 MASSEY 14-FT. COMBINES

USED MACHINERY FOR SALE
1—15-ft. No. 26 Massey Wide-Level Disker and seed box
2—1950 No. 55 Gas Tractors
1—Power Take-off for John Deere D Tractor

USED CARS FOR SALE
1—1949 Ford Sedan
1—1951 Chevrolet Powerglide Sedan

HUBKA SALES & SERVICE
MASSEY-FERGUSON FARM EQUIPMENT
Sales — Parts — Service
Plymouth-Chrysler-Fargo — Imperial Oil Products
Phones: Bus. 7, Res. 41
J. A. Hubka
CARMANGAY

FOR SALE
GAREAU Tillovators
15 FT. MACHINE, 3 standards $865
12-FT. MACHINE, 3 standards $685
—Demonstration on request—

REPLACEMENT BLADES
JOHNSON 11-ft., per set of 3 $45
VICTORY 90 degree, per set of 3 $42.50
VICTORY 75 degree, per set of 3 $45
JOHN DEERE, each $10
We sharpen or strip any make of blade

USED MACHINES $200 AND UP

GAREAU'S IRON WORKS
Shop Phone 108 BARONS Res. Phone 125

★
THE MAN WHO WHISPERS IN A WELL
ABOUT THE THINGS HE HAS TO SELL,
WILL NEVER MAKE AS MANY DOLLARS
AS HE WHO CLIMBS A TREE AND HOLLERS
ADVERTISE CONSISTENTLY IN
THE VULCAN ADVOCATE

New! Helena Rubinstein's DEEP CLEANSER with Penetrel*

Cleans your skin from the inside out!

Helena Rubinstein has discovered the first formula that really cleans your skin deep inside where beauty begins.

Stroke on this greaseless lotion and dryness smooths away before your eyes. Exclusive new Penetrel reaches deep down to guard against dirt-clogged pores. Dirt and make-up lodged deep inside are lifted out *completely!* While Penetrel protects against blackheads, antiseptic R-7 destroys the bacteria that cause surface blemishes.

Try Deep Cleanser today. It's the only scientifically formulated cleanser that moisturizes, protects against surface blemishes, cleans your skin from the *inside out*. 160 cleansings in plastic squeeze bottle.

Only **1.75**

*T.M.

Mitchell's Pharmacy

John Mitchell, Phm. B., Phm.C
John David Mitchell, B.Sc.
— Dispensing Chemists —
Rexall Remedies

Phone 12
Emergency Phone 49

"Prescriptions a Specialty"

New Fall Fabrics . . .

PLAIN WOOL CASHMERE
WOOL PLAIDS
CORDUROYS— (plain and printed)
PETIT POINT PLAIN
FLANNELETTES-- (plain and printed)
BEAUTIFUL VELVETEENS
VISCOSE and WOOL PRINTS

The Fashionette

—Fashion As You Like It—
Ladies' Wear — Millinery — Accessories

Brief Items of Local Interest

Mrs. Irene Mason of Turner Valley was a weekend guest of Mrs. Uretta McIver.

Friends of Walter McDermott, who has been a patient in the Colonel Beltcher Hospital in Calgary, where he underwent surgery, will be pleased to learn he has returned home.

Mrs. Irene Geddes of Los Angeles, Calif., is presently a guest at the home of Mr. and Mrs. C. R. Robson. The Geddes resided here many years ago, when Mr. Geddes was employed by the old Bank of Hamilton.

Recent visitors at the home of Mr. and Mrs. C. L. Kuykendall home were Mrs. Mary Mjolesness and daughters of Calgary. Little Bobby Mjolesness is a guest presently of his grandparents.

Friends of Mrs. Margaret Dobbs, who recently spent a short time in Calgary undergoing medical treatment, will be pleased to know she is back home again.

Among those recently returning from holidays are Mr. and Mrs. Don Larkins who spent some time in the Okanagan with headquarters at Penticton where they visited with Don's uncle, Ole Hustead. A fairly tortuous climb over the Cascades enlivened their holiday travelling and Don reports that B.C. must be the "tollingest" province in Canada. The tolls crossing the lakes were reasonable enough but his eyes curled slightly at the fifty cents doled out for driving over the recently completed Nelson bridge. During Don's absence Clarence Friesen of Brooks managed Jenkins store.

A few friends of Mrs. Ross Walker called at her home Wednesday evening to meet the fiance of her son, Allen, Myrtle Shaver of New Westminster, B.C. A pleasant social time was enjoyed and the bride-elect received a number of lovely and useful gifts for her new home. Hostesses for the occasion and who served a dainty lunch were Mrs. John Mitchell, Mrs. F. Atkinson and Mrs. F. J. Mensinger.

The 1959 World Series will start Sept. 30. Baseball pool cards sponsored by the Vulcan Lionettes will be located at Dr. Bernard Tonken's office. Proceeds for the Senior Citizens' Night. No phone calls please. 6-1c

The O.O.R.P. meeting will be held on Monday, Sept. 14, commencing at 8 o'clock. 6-1c

Mrs. June Wellman was unable to attend the golf tournament in Lethbridge over the weekend and had to remain in Vulcan.

Mrs. John Haydamack journeyed to Calgary on Friday and was accompanied home by her husband, who had been a patient at the Colonel Belcher Hospital for several weeks.

Friends of Mrs. J. N. Johnston, now of Calgary but a Vulcan resident for many years, will be interested to know she celebrated her 82nd birthday last week at the Gus Spaeth home in the city.

Mr. and Mrs. Bill Olteneau and girls have taken up residence in the house vacated by the Tony Pearces, next door to the John Haydamack home.

Mr. and Mrs. Walter Roebuck and family of Calgary have moved into the house recently occupied by the Olteneaus.

The wandering ladies' golf club which was turned into the Advocate office last week and mentioned in the paper, is back on the golf course again, back in its owner's hands. The story of who lost the club and how, is tied up in a local family and serves to point out that golf clubs, like a good baseball glove, should never be loaned out, even to members of the family.

Mrs. Ivo Love entertained at a surprise birthday tea in honor of her mother, Mrs. M. Schenk on Friday afternoon. Guests were Mrs. Sansome, Mrs. Stafford, Mrs. Stein, Mrs. Woodman, Mrs. South, Mrs. Lock, Mrs. Schuler and Mrs. Birkeness.

Mr. and Mrs. Joe Heaton of Sundre, Alta., spent the long weekend at the home of Mr. and Mrs. L. Kuykendall.

Farewell Party For Local Family

The congregation of the Church of Christ and their friends gathered last Tuesday evening in the church parlors to tender a farewell party to Mr. and Mrs. Frank Dann and their family. Mr. Dann has been their minister for the past two years.

A very enjoyable evening of games and visiting was enjoyed after which Hank Rutberg, on behalf of the congregation presented the Danns with a going-away gift and expressed the regret of all in losing these good friends. Miss Leone Jones then presented Chris and Robin with suitable gifts from those assembled.

Lunch was served by the ladies. The Danns have since left for Bow Island, where Mr. Dann has accepted a teaching position. Mr. and Mrs. Tony Pearce have taken up residence in the Church of Christ manse.

Letters to the Editor

To the Editor of The Advocate,
Dear Sir,

May I be allowed on behalf of myself and wife through the columns of your paper, to give our heartfelt thanks to our relatives and friends who have helped to make our stay in your lovely country so enjoyable. We are sorry we have to leave in a short time, but we shall always treasure the memory of this holiday; nothing has been too much trouble for the people who we have visited, to entertain us.

Let us wish them every success in their endeavours and good health.

Yours sincerely,
Mr. and Mrs. B. W. Barnes

VULCAN THEATRE

Tues., Wed., Sept. 15-16
One Show Nightly at 8 p.m.
— Double Feature Program —

"GIDEON OF SCOTLAND YARD"
Jack Hawkins — Dianne Foster
Around the clock with the city's top cop. Ride a crime wave which turns Scotland Yard inside out. 24 tension packed hours in the life of a crime fighter.

— also —

"THE SNORKEL"
Chills & thrills in the screen's greatest shocker. You know the killer but he'll still keep you guessing.

Thur., Fri., Sat., Sept. 17-18-19
One Show Nightly 8 p.m.
Matinee Saturday at 2:30 p.m.

— and —
Selected Short Subjects

DISCUSS NATURAL GAS SERVICE TO FARMS

Public meeting have been held recently at Drumheller, Fairview and Ponoka to discuss the feasibility of installing natural gas supply systems in rural areas.

It is reported that cost of installing such a rural supply system would vary between $1000 and $1800 per farm, depending upon whether plastic or steel piping is used for transmission, and the amount of necessary preparations done by the farmers themselves.

One or two farm gas services utilizing plastic piping will be installed this year to test the durability of the plastic in winter. This type of material has been tentatively approved for use in Alberta but has yet to undergo examination in actual winter operation. Officials anticipate the tests will be favorable.

Discussion on forming the farmer co-operatives have been sponsored by the Gas Advisory Service Committee and representatives of gas and commercial firms have been in attendance. Financing of the farm gas projects would be arranged under the province's Guarantee Act, similar to the financing of rural electrification programs. The co-operative would be responsible for a cash payment of half the cost of a project and would be able to borrow the balance, the loan being guaranteed by the provincial government.

Witnesses Return From Convention

Fourteen members of the Vulcan congregation of Jehovah's Witnesses returned Aug. 30, from their "Awake Ministers District Assembly" held Aug. 27 to 30, in the Stampede Corral, Calgary.

The Calgary assembly was one of the many assemblies held this summer in both Canada and the United States. Other assemblies were held this summer in many other parts of the world.

A. A. McKee, presiding minister, said many whole families attended, most travelling by car, "We received practical instruction in Bible educational methods, that will help us to be of greater assistance to our neighbors in house-to-house ministry and home Bible teaching," Mr. McKee remarked. "Among the many topics discussed, special Bible counsel was given to parents and youths," he stated.

Featured speaker was F. W. Franz, vice-president of the Watch Tower Bible and Tract Society, legal agency of Jehovah's Witnesses. Percy Chapman, branch manager of the society in Canada, also gave several discourses.

Mr. Franz, who arrived in Calgary to address the assembly, stated that despite the great amount of persecution, Jehovah's Witnesses are undergoing in Communist lands, "Jehovah's Witnesses continue to preach by underground means and they are growing steadily in numbers."

Highlight of the assembly was Franz's public talk on the subject, "When God Speaks Peace to All Nations," with a total attendance of 5,227.

(Continued From Front Page)

Ladies

that the ladies bring their used clothing to the church basement sorted. Letters were read from Missionaries Marion Hesslip and Alma Hixt. Alma requested more bandages.

Our project for the year was read by Mrs. J. Schierman for Sierre Leone, and Ginther Memorial Hospital, Rodifunk, Africa. A card was signed by all the ladies for Missionaries Mr. and Mrs. Gordon Coles. Mrs. E. Delmert volunteered to write to them. Mrs. C. Budd reported on the reading course. Mrs. A. Schierman handed out the Missionary boxes, which were larger and stronger. Mrs. A. Schierman on behalf of the WSWS ladies presented Mrs. E. McIntyre with a gift for little Kieth Darwin, a newcomer in the family.

The meeting was adjourned and a delicious lunch was served by the hostesses, Mrs. W. Becker and Mrs. C. Deal.

Counter Check Books

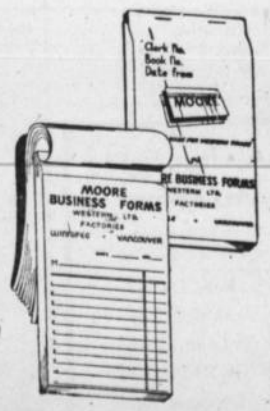

Vulcan Advocate

Early Fall Values

GIRLS' G.W.G. CASUAL SLACKS
Slim cut, elasticized back waist band, pre-shrunk and fully washable. Smart woven lurex stripe on black, red and blue. Sizes 7 to 12. Each **3.95**

KIDDIES G.W.G. CASUAL SLACKS
Strong wearing woven checked cotton fabric. Smart and practical garment in red, blue or tan checks. Sizes 2 to 6. Each **2.95**

INFANTS' BULKY KNIT CARDIGANS
Knit from 100% orlon. Rib-knit waist band and cuffs, pearl buttoned front. Sizes 6 months to 18 months. Pink or blue. Each **2.98**

TODDLERS' CORDUROY OUTFITS
Long slacks with boxer style waist and shoulder straps. Jacket top has long sleeves, small collar, yoked back and front. Pink or red in sizes 1-2-3. Complete set **2.98**

FLANELETTE BLANKETS
Texmade quality, striped borders, whipped ends. Full size about 70 x 90 inches. Per pair **6.95**

BOYS' JACKETS
Water proof, wind proof, fully lined in practical dark grey shades, full zippered front. Sizes 8 to 16, each **3.49**

MEN'S JACKETS BY G.W.G.
Hard wearing industrial garment, fin-weave, pre-shrunk, full zippered front and flipp pockets. Sizes 36 to 46 in colors of suntan or olive, each **9.95**

MEN'S ZIPPER CARDIGAN
Attractive stitches and qualities in colors of grey, green or beige. Sizes 36 to 46. Priced at ..... **8.95** to **11.95**

Robinson Stores

Dry Goods -- Footwear -- Notions
Phone 420 Vulcan

For the First Time . . .

. . . a complete line of Beautiful Dresden Dolls, an ideal gift at any time.

BASSETT'S JEWELRY

VULCAN FOOD MARKET

FREE DELIVERY
Phone 156

11:00 a.m. and 4:00 p.m.
Two Deliveries Every Day

ROYAL INSTANT PUDDINGS .... 4 for .49
VULCAN BROWN WHEATLETS ... 7 lbs. .59
HEINZ FRESH SWEET CUCUMBER PICKLES, 16 oz. ..... .37
CATELLI BROAD NOODLES, 1 lb. ..... .17

At the Peak of the Season

B.C. BARTLETT PEARS AND ELBERTA AND HALES PEACHES AND EARLY PRUNE PLUMS.

CAR COATS

Bedford Cord and Cavaltique, wool quilted and nylon pile lined. Beige, henna, brown, antelope, red, blue and black ..... **17.95** to **33.95**

'TEEN CAR COATS

Sport-cord, nylon pile trim in colors of turquoise, antelope, Red and beige. Sizes 10 to 12 ..... **11.95**

CHILDREN'S CAR COATS

Sport-cord and Sheeno, 4 to 14 years. Colors of beige, turquoise, royal, antelope and red. Priced at ..... **9.98** and **10.50**

Betty Ann SHOPPE
VULCAN'S SMART STYLE CENTRE

SEPT. 10, 11, 12 **RED & WHITE** SAVES YOU MONEY EVERY DAY SEPT. 10, 11, 12

Phone 3 FULTON BROS. Vulcan

AFTER SCHOOL INDIAN RAID S

GOOD NAYBOR COFFEE
1 lb. pkg. ..... .69

CARNATION MILK
Tall tins ..... 3 tins .49

TEA BAGS
Red Rose, 60's ..... .79

INSTANT COFFEE
Good Naybor, 5 oz. jar ... .75

SHREDDIES CEREAL
16 oz. pkg. ..... 2 for .65

ORANGE MARMALADE
R & W, 2 lb. tin ..... .43

RASPBERRY JAM
R & W, 2 lb tin ..... .59

SYRUP
2 lb. tin ..... .37

LIBBY'S PINEAPPLE
Sliced, 20 oz. tin .... 2 for .69

PEACHES
B.C. Vees, bskt. ..... .89

PEARS
B.C. Bartlett, bskt. ..... .85

GRAPES
Flame Tokay, lb. ..... .20

RICE
Long Grain, 1 lb. pkg. .... .41

CORN
R & W, 15 oz. tin .... 6 for .89

PEAS
R & W, 15 oz. tin .... 6 for .89

WESTON'S CRACKERS
Plain, salted, 1 lb. 2 boxes .65

PEANUT BUTTER
McColl's, 16 oz. jar ..... .39

QUIK
Nestle's, 16 oz. tin ..... .59

Del Monte
Pineapple & Grapefruit
DRINK
Large 48 oz. tin .... 2 for .85

TUNA FISH
Sliced white, 7 oz. tin . 2 for .49

CHICKEN Farmgold Boneless
7 oz. tin ..... 2 for .89

BURNS' MEAT . . . .

GARLIC or BOLOGNA
Rings, each ..... .39

COTTAGE ROLLS
Pickled, lb. ..... .49

PICNIC
Smoked, lb. ..... .43

A shopping habit, like others, is hard to break

—That's why people prefer to shop in the stores to which they are most frequently invited— those stores which tell of their offerings in

THE VULCAN ADVOCATE